RADIO YESTERYEAR®

Return With Us Now To Those Thrilling Days Of Yesteryear™...

669. **X Minus One:** April 3, 1957. "Marian Same," by Ernest Kinoy. A pitcher from another planet? Play ball!
X Minus One: April 10, 1957. "Something For Nothing," by Robert Sheckley. A "wishing machine" from the future...but there's a catch, of course!

670. **Gunsmoke:** September 18, 1960. Marshall Dillon has to deal with two stubborn women. One is the mother of a dead son, the other, the mother of the killer!
Gunsmoke: October 2, 1960. Chester gets "The Itch" and leads Marshall Dillon to a killer

716. **Escape:** March 26, 1949. "The Adaptive Ultimate." A young girl is given an experimental serum and turns into a horrible monster!
Escape: August 25, 1949. "Evening Primrose." Great story about the strange creatures that live at night inside one of New York's department stores!

717. **Fibber McGee and Molly:** January 21, 1947. Fibber's going to hire an architect!
Fibber McGee and Molly: February 4, 1947. Teeny spends the evening with the McGees!

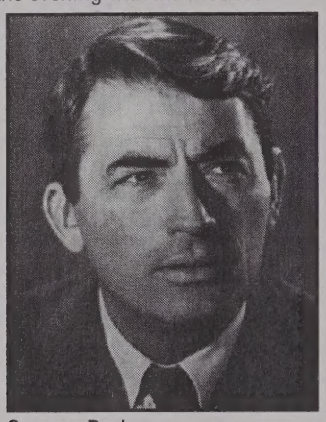
Gregory Peck

718. **Suspense:** March 3, 1949. "The Lovebirds," with Joan Fontaine. A wife tries to kill her husband, and vice versa!
Suspense: March 17, 1949. "Murder Through The Looking Glass," with Gregory Peck. A schizophrenic is wanted for murder!

719. **Dragnet:** March 30, 1950. With Jack Webb. The conclusion of the search for the killer of Gus Valentine.
Dragnet: April 6, 1950. With Jack Webb. "Obscene" comic books are being sold in high school!

720. **The Grape Nuts Flakes Program:** February 14, 1943. With Jack Benny and his gang, from Toronto on Jack's birthday!
The Grape Nuts Flakes Program: February 21, 1943. With Jack Benny and guest Bob Crosby, from Chicago

721. **G. I. Journal:**AFRS #31. With Bing Crosby (host), Linda Darnell, Mel Blanc, Rochester, Gloria De Haven
G. I. Journal:AFRS #48. With Bing Crosby (host), Lena Horne, Mel Blanc, Henny Youngman, Ransom Sherman

722. **X Minus One:** October 31, 1956. "Sam, This Is You," by Murray Leinster. A phone call from the future!
X Minus One: November 17, 1956. "Appointment In Tomorrow," by Fritz Leiber

723. **The Great Gildersleeve:** With Willard Waterman. Leroy has given his teacher the present of a new travel case, but Gildy reaps the praise!
The Great Gildersleeve: With Willard Waterman. Leroy uses a case of mumps to promote a trip on a railroad train!

724. **Boston Blackie:** July 23, 1945. With Richard Kollmar. Which crook stole the $50,000 and committed murder?
Boston Blackie: Program #35. With Richard Kollmar. A movie star is shot...while inside a trunk!

725. **The Texaco Star Theatre:** October 4, 1942. With Fred Allen and guest Charles Laughton. The first show of the season
The Texaco Star Theatre: October 18, 1942. With Fred Allen and guest Orson Welles doing their version of "Les Miserables"

726. **The Adventures Of Ellery Queen:** September 30, 1943. "The Adventure Of The World Series Crime."
The Adventures Of Philip Marlowe: February 21, 1950. "The Ladies Night." Murder and blackmail, starting with Ladies' Night in a Turkish bath!

727. **The Life Of Riley:** With William Bendix. Riley and Gillis go halves on a new car!
The Life Of Riley: With William Bendix. Babs' new boyfriend's father is in the collection agency business!

728. **Gunsmoke:** August 20, 1955. With William Conrad. Amos Cartwright is a half-breed Comanche hated by both his tribe and the Whites!
Gunsmoke: August 27, 1955. With William Conrad. Doc Betchell comes to Dodge and gives Doc so much competition that Doc quits!

729. **Gangbusters:** November 24, 1945. The case of Matthew Carezza, a meek but deadly gunman terrorizing Pittsburgh!
The Falcon:"The Case Of The Vanishing Visa," with Les Damon. Michael Waring travels to Austria to get a beautiful spy out of the country!

730. **Yours Truly, Johnny Dollar:** February 18, 1962. "The Takes A Crook Matter," with Mandel Kramer
Yours Truly, Johnny Dollar: August 12, 1962. "The Oldest Gag Matter," with Mandel Kramer

731. **Escape:** November 5 and 12, 1950. "Earth Abides." With John Dehner. Best show of the series (and the onlytwo part story). A great story about the end of "The Age Of Man" and the start of "The Age Of The Rat!"

Orson Welles

732. **The Black Museum:** "The Leather Bag," with Orson Welles. A body is found with five bullets in its head!
The Black Museum: "The Centre-Fire Bullet," with Orson Welles. A jewelry store hold-up, with murder too!

733. **The Amos 'N Andy Show:** November 17, 1944. Andy's engagement to Loretta De Witt turns out to be with her mother!
The Amos 'N Andy Show: 1952. Andy and the Kingfish save the life of "Millionaire Pembroke" and go to collect their reward!

734. **Pete Kelly's Blues:** 1951. With Jack Webb. Pete is searching for "June Gould," and finds some great Kansas City jazz. Good radio!
Jeff Regan, Investigator: July 17, 1948. With Jack Webb. Regan travels to New Orleans to solve the case of "The Prodigal Daughter"

"The Best of Old Time Radio!"

735. **Richard Diamond, Private Detective:** March 16, 1951. With Dick Powell. Diamond is hired to get a sample of face cream from "Monsieur Bouchard"
Rogue's Gallery: February 21, 1946. With Dick Powell. Richard Rogue battles "The Alibi Master," an unethical attorney

736. **Fibber McGee and Molly:** March 2, 1943. Breakfast in bed for Molly, and a great "Rosie The Riveter" by The King's Men
Fibber McGee and Molly: March 16, 1943. Fibber's horoscope and the first appearance of Arthur Q. Bryan on the program!

737. **The Great Gildersleeve:** May 17, 1950. With Harold Peary. Gildy tries to crash his rival's boating party, but all he can catch is fish!
The Great Gildersleeve: December 12, 1951. With Willard Waterman. Leroy is selling Christmas trees

738. **Suspense:** March 24, 1949. "Dead Ernest," with Pat O'Brien. The classic story about the cataleptic...about to be buried alive!
Suspense: March 31, 1949. "You Can't Die Twice," with Edward G. Robinson. When a man "dies" by mistake, his wife collects the insurance!

739. **X Minus One:** November 14, 1956. "The Martian Death March," by Ernest Kinoy. An interplanetary tale of discrimination and genocide!
X Minus One: November 21, 1956. "Chain Of Command," by Steven Arr. Intelligence mice in a top-secret nuclear facility

740. **The Whistler:** March 4, 1951. "A Helping Hand." Robbery, murder, and embezzlement
The Whistler: March 11, 1951. The eternal triangle climbs a mountain and slips on a rope!

741. **The Amos 'N Andy Show:** May 11, 1945. The Kingfish thinks Sapphire is planning to kill him to collect double indemnity
The Amos 'N Andy Show: May 18, 1945. Andy receives a case of "bullion" from Germany!

742. **Suspense:** April 7, 1949. "Noose Of Coincidence," with Ronald Colman. A man claims to be able to foretell the future...and he can!
Suspense: April 14, 1949. "Murder In Black and White," with Edmund Gwenn. A mild little man plans the murder of his business partner

743. **Boston Blackie:** Program #201. With Richard Kollmar. Blackie breaks up a waterfront racket and solves "The Murder On Pier 37"
Boston Blackie: Program #202. With Richard Kollmar. Blackie tackles a gambling ring and hits "The Jackpot At Club 77"

744. **The Jack Benny Program:** December 30, 1945. Jack goes down to the vault...to take out.$10,000!
The Jack Benny Program: January 6, 1946. Jack goes to the Rose Bowl game, and meets "Mr. Kitzel" for the first time!

745. **Yours Truly, Johnny Dollar:** May 30, 1950. "The Port Au Prince Story," with Edmond O'Brien
Yours Truly, Johnny Dollar: April 18, 1950. "The Story Of The 10:08," with Edmond O'Brien. Rehearsal recording, no music cues

746. **The Life Of Riley:** October 27, 1950. Peg enters a baking contest to try to win a new stove!
The Life Of Riley: November 3, 1950. The Rileys' arrange a proper marriage for Babs after she nearly elopes!

747. **The Whistler:** December 31, 1950. "The Big Jump," with William Conrad. A man from the past...with bad news!
The Whistler: January 7, 1951. "Hit and Run," with Gerald Mohr. A man running away with a married woman has an accident!

748. **Escape:** November 19, 1950. "Journey Into Fear," by Eric Ambler. Intrigue and assassination in the pre-war Balkans
Escape: November 26, 1950. "Funeral Fires." A raging plague, rioting natives, and stolen serum are just some of a doctor's problems

FABULOUS FREE OFFER! FABULOUS FREE OFFER! FABULOUS FREE OFFER!

"The Best of Old Time Radio"

cassettes are now available in

CUSTOMIZED COLLECTOR'S CASES™!

- A $5.00 value YOURS FREE!
- Deluxe vinyl case includes full color cover
- Each case holds 10 'The Best of Old Time Radio™" cassettes
- Customized with your name (or anyone else's name...makes a unique gift!)
- Full liner notes for all the cassettes you order

The ideal way to protect and preserve your "Best of Old Time Radio™" collection for years to come, and best of all:

- Each case is your FREE when you order 50 or more tapes at one time
- Each case costs only $3.99 when ordering 10, 20, 30 or 40 cassettes!

see order form on page 13 for more details

Fax Your Order: **1-203-797-0819**

749. **The Great Gildersleeve:** January 16, 1952. With Willard Waterman. Gildersleeve's back from the hospital
The Great Gildersleeve: January 23, 1952. With Willard Waterman. Gildy never seems to be alone with Paula, because of her daughter Babs!

750. **Town Hall Tonight:** June 8, 1939. A full hour with Fred Allen, Portland Hoffa and "The Mighty Allen Art Players," who do a drama of Tin Pan Alley. Don't miss Ed Albany, "The Human Echo"

751. **Fibber McGee and Molly:** March 30, 1943. The McGees try to buy a washing machine, during the wartime shortage
Fibber McGee and Molly: April 6, 1943. The first appearance of "Doc Gamble" on the program

752. **The News Of The World:** March 24, 1940. Poor radio circuits due to sunspots. Hitler and Mussolini have met. Will Jim Farley run against Roosevelt's 3rd term?
The World Today: December 29, 1941. Jap attacks on Corregidor, no chance for aid to MacArthur, Tojo reports to the Sun Goddess!
The World Today: January 3, 1942. British ships sunk, the bombing of Singapore not yet begun

753. **Gunsmoke:** September 3, 1955. "A Family Affair." One dance-hall girl and two brothers equal family problems!
Gunsmoke: September 10, 1955. "Alarm At Pleasant Valley." After the Kiowa renegades attack, Sam Fraser is determined to leave Kansas

Frank Sinatra

754. **Manhattan Merry-Go-Round:** July 18, 1945. With Thomas L. Thomas
Your Hit Parade: May 29, 1948. With Frank Sinatra. The #1 tune is "Nature Boy"

755. **The Witch's Tale:** "Four Fingers and A Thumb." The hand of a dead Chinaman returns to life...seeking revenge!
The Haunting Hour: "The People In The House"

756. **Dragnet:** February 23, 1950. The career of "Gentleman Wallace," a born conman
Dragnet: March 2, 1950. Sgt. Friday goes to jail to get the goods on Jack Carver, who killed a cop for revenge!

757. **The Linit Bath Club Revue:** December 25, 1932. The earliest Fred Allen show ever discovered! A visit to a zany department store
The Linit Bath Club Revue: January 23, 1933. A visit to Judge Fred Allen's nutty courtoom!

758. **The Jack Benny Program:** January 27, 1946. Jack is going to give away $10,000 to the winner of the "I Can't Stand Jack Benny" contest
The Jack Benny Program: February 24, 1946. Is Jack's show too harsh and insulting? The cast tries gentleness and kindness

759. **The Ford Theatre:** March 4, 1949. "The Horn Blows At Midnight," with Jack Benny, Mercedes McCambridge The funny, full hour story of a junior grade angel given the task of destroying the Earth!

760. **Fibber McGee and Molly:** April 13, 1943. Listening to the wild west exploits of Fibber's Uncle Sycamore on the radio!
Fibber McGee and Molly: April 20, 1943. Fibber shows Molly how to make a dress from a pattern!

761. **The Great Gildersleeve:** January 30, 1952. With Willard Waterman. Trying to save Judge Hooker from a designing female!
The Great Gildersleeve: February 6, 1952. With Willard Waterman. Gildy hires Floyd's wife...a bad mistake!

762. **Boston Blackie:** Program #203. With Richard Kollmar. The Polk Street Mission seems to be a front for an accident racket!
Boston Blackie: Program #204. With Richard Kollmar. A woman has $600,000, but she's been dead for years!

Joan Crawford

763. **Suspense:** June 2, 1949. "The Ten Years," with Joan Crawford. Great story of madness...with a surprise ending
Suspense: June 9, 1949. "Lunch Kit," with John Lund. Plans to blow up a vital factory

764. **The Life Of Riley:** November 10, 1950. Riley enters a "Count The Beans" contest in hopes of winning a new Hudson!
The Life Of Riley: November 17, 1950. Peg tells Junior about her disastrous first date with Riley!

765. **The Whistler:** January 14, 1951. "The Little Things." An ex-con joins a gang planning a bank job...but they have other plans too!
The Whistler: January 21, 1951. "Treasure Hunt." A hustler moves in with two lonely sisters, hoping to find their $200,000

766. **X Minus One:** December 19, 1956. "The Reluctant Heroes," by Frank M. Robinson
X Minus One: December 25, 1956. "Honeymoon In Hell, " by Frederick Brown

767. **Gunsmoke:** September 17, 1955. Jack Portas arrives in Dodge with two beautiful horses...and a pocketful of money to buy his friends!
Gunsmoke: September 24, 1955. A white boy raised as an Indian joins the Cheyenne during an Indian uprising

768. **Escape:** December 3, 1950. "This Side Of Nowhere," with William Conrad. A man, a woman, $250,000 and a small Mexican village filled with danger!
Escape: December 10, 1950. "A Passenger To Bali," with John Dehner. A tramp steamer in the China Sea with a passenger of evil!

769. **The Black Museum:** "The Postcard," with Orson Welles. A woman is found with no head!
The Black Museum: "Four Small Bottles," with Orson Welles. Each bottle filled with poison!

770. **The Amos 'N Andy Show:** May, 1949. The Kingfish starts an escort bureau for guest Hattie McDaniel.
The Amos 'N Andy Show: 1949. Andy takes a photo worth $1000...of a jewelry store robber!

771. **Escape:** April 5, 1953. "A Sleeping Draught." A sea captain carrying convicts into exile makes a deal with their leader...a man of honor!
Escape: October 15, 1950. "The Power Of Hammer." A mad expedition into the Congo to arrest a white king in his jungle fortress!

772. **Gunsmoke:** July 9, 1955. Oliver and Viney Stang decide they want Chester's job...so they shoot him!
Gunsmoke: July 16, 1955. A lawman is determined to go through with a gunfight, even though he's going blind!

773. **Our Miss Brooks:** November 7, 1948. Miss Brooks has been working like a horse...literally!
Our Miss Brooks: February 22, 1951. Miss Brooks goes skiing...using the famous "Denton Claw!"

774. **The Fred Allen Show:** October 11, 1939. A one-hour comedy show with guest Bert Lahr. "The Mighty Allen Art Players" do "Dr. Scallop's Quandry," a satire on polls and surveys

775. **The Whistler:** January 28, 1951. "Trademark." A woman kills her boss after she's caught embezzling
The Whistler: February 4, 1951. "Murder Over Burma." A pilot plans an aerial murder to pay his debts to "Burma Charlie."

776. **The Lux Radio Theatre:** April 23, 1945. "The Petrified Forest," with Ronald Colman, Susan Hayward. A strange mixture in the Arizona desert, stirred well and served by an escaped killer

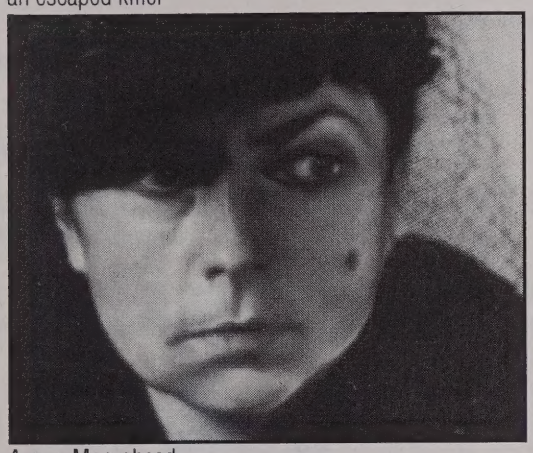

Agnes Moorehead

777. **Inner Sanctum:** December 20, 1948. "Between Two Worlds," with Mason Adams. A gangster is given one last chance by "Mr. Whiskers!"
Inner Sanctum: July 27, 1952. "Claudia," with Agnes Moorehead. Who killed Claudia's first husband? Her second? Her lover?

778. **The Jack Benny Program:** October 3, 1954. Jack recalls his early days in vaudeville and radio. The cast does "The Garden Of Evil"
The Jack Benny Program: October 24, 1954. Jack, Don and Dennis go to a drive-in movie...and guess what's playing!

779. **Fibber McGee and Molly:** April 27, 1943. Fibber's bought some meat on the black market!
Fibber McGee and Molly: May 4, 1943. Fibber changes his name to Homer K. Frink!

780. **Dragnet:** March 9, 1950. A parolee named Annie Johnson is suspected of murder. A good story!
Dragnet: March 16, 1950. Four robbers and their puppy come to L. A. to pull a job!

781. **The Amos 'N Andy Show:** October 17, 1948. The Kingfish sells Andy a house for $500...with a catch...it's been condemned!
The Amos 'N Andy Show: October 10, 1948. Andy becomes engaged once again...this time to Miss Lulu Mae Simpson!

782. **The Great Gildersleeve:** February 13, 1952. With Willard Waterman. Is Gildersleeve planning to elope?
The Great Gildersleeve: February 20, 1952. With Willard Waterman. Will Gildersleeve be appointed the new Civic Co-ordinator?

783. **Boston Blackie:** Program #212. With Richard Kollmar. A corpse is found on a sightseeing bus in Chinatown!
Boston Blackie: Program #213. With Richard Kollmar. Blackie solves several murders resulting from a gangland doublecross

784. **The Life Of Riley:** November 24, 1950. Riley's daughter Babs has been arrested!
The Life Of Riley: December 1, 1950. Riley romances the daughter of the new foreman!

785. **Suspense:** May 14, 1949. "Consequence," with Jimmy Stewart. A doctor fakes his own death to run off with his nurse
Suspense: April 28, 1949. "The Lie," with Mickey Rooney. A student confesses to a murder to save his father

786. **Mr. Keen, Tracer Of Lost Persons:** February 16, 1950. "The Case Of The Two-Faced Murderer"
Mr. Keen, Tracer Of Lost Persons: March 9, 1950. "The Case Of The Melody Of Murder"

787. **X Minus One:** July 25, 1957. "The Haunted Corpse," by Frederick Pohl
X Minus One: August 1, 1957. "End As A World," by F. L. Wallace. The day the world came to an end!

788. **Dragnet:** April 13, 1950. With Jack Webb. A gang of "Hitch-Hike" bandits are attacking soldiers
Dragnet: April 20, 1950. With Jack Webb. Sheila Gordon has been hit by a hit-and-run driver, but she fails to appear at the trial!

789. **The Fred Allen Show:** December 30, 1945. Guest Gregory Ratoff describes how American radio shows would sound in Russia!
The Fred Allen Show: March 2, 1947. "Mayhem In The Penthouse," a murder mystery solved with the help of The Quiz Kids!

790. **The Amos 'N Andy Show:** November 26, 1943. Andy has inherited $10,000!
The Amos 'N Andy Show: December 3, 1943. The Kingfish rents the Lodge's basement to a gang of counterfeiters, led by guest Chester Morris!

791. **The Charlie McCarthy Show:** November 11, 1945. Charlie pretends he's the Governor of Oklahoma (guest is Governor Kerr!)
The Charlie McCarthy Show: November 18, 1945. Charlie and guest Margaret O'Brien do "The Courtship Of Miles Standish"

792. **Gunsmoke:** July 23, 1955. When Ben Tolliver steals a horse from Jake Creed, Creed threatens to kill him...or worse!
Gunsmoke: July 30, 1955. Crazy Nip Culler proposes to Kitty, and won't take "no" for an answer!

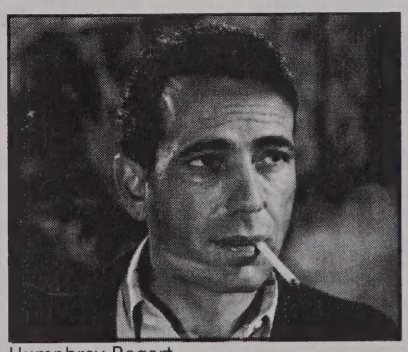

Humphrey Bogart

793. **The Lux Radio Theatre:** April 18, 1949. "The Treasure Of The Sierra Madre," with Humphrey Bogart, Walter Huston, Frank Lovejoy. The classic of gold and greed in the West

794. **The Great Gildersleeve:** December 19, 1951. With Willard Waterman. The traditional Christmas program. Well done!
The Great Gildersleeve: December 26, 1951. With Willard Waterman. Babs Bullard has given Leroy an expensive watch, and he's given her a string of pearls!

795. **Escape:** February 18, 1951. "The Follower," with William Conrad. A good adventure story, as a man tries to find his wife through the Mexican underworld
Escape: October 29, 1950. "Seven Hours To Freedom." Escaped convicts take over a fishing boat

Bob Hope

796. **Suspense:** May 5, 1949. "Death Has A Shadow," with Bob Hope in a straight dramatic role as a clever lawyer who outsmarts himself
Suspense: June 16, 1949. "The Trap," with Agnes Moorehead. A woman seems to be going crazy. Should she take that long vacation?

797. **The Whistler:** March 18, 1951. "The Jackson Street Affair." An Australian visits his old friend, whose body is stuffed in a trunk!
The Whistler: "Triple Cross." When a crook asks his old girl for his share of the last job, she gives him $30,000...in diamonds!

798. **Command Performance:** AFRS #124. With Bette Davis (host), Jimmy Durante, Marilyn Maxwell, Jose Iturbi, Artie Shaw
Command Performance: AFRS #125. With Jack Benny (host), Bing Crosby, Georgia Gibbs, Harpo Marx, Gary Cooper, Ann Miller

799. **Boston Blackie:** Program #175. With Richard Kollmar. Who is murdering the maids of rich women...and why?
Boston Blackie: Program #176. With Richard Kollmar. How to poison your wife by remote control!

800. **Fibber McGee and Molly:** May 11, 1943. It's Spring, but Fibber's barometer says it's going to snow!
Fibber McGee and Molly: June 22, 1943. Last show of the season. The McGees are planning a vacation at Dugan's Lake

801. **Calling All Cars:** October 22, 1936. A church is attacked again by "The Phantom Bomber"
Calling All Cars: November 19, 1936. A man's body is found naked...except for a red necktie!

802. **Our Miss Brooks:** December 25, 1949. A magic Christmas tree for Miss Brooks
Life With Luigi: November 9, 1948. Luigi finds an engagement ring, which winds up on Rosa's finger!

803. **Escape:** August 1, 1951. "The Gladiator," with William Conrad. A retired prize-fighter faces the biggest man he's ever seen!
Escape: August 22, 1951. "The Silent Horror." A man in the Borneo jungles hears his greatest horror...a stopped watch!

804./805. **Christmas Command Performance:** December 25, 1948. Host Andy Russell introduces Bob Hope, Bing Crosby, Dinah Shore, Herbert Marshall, Jimmy Durante, Jack Benny, Edgar Bergen and many more! Two-hour variety extravaganza

806. **Fibber McGee and Molly:** September 28, 1943. First show of the season. Fibber and Molly visit the Wistful Vista Cinema
Fibber McGee and Molly: October 5, 1943. The McGees' new boarder arrives, the closet is heard!

807. **Gunsmoke:** August 6, 1955. Seventeen-year-old Linda Bell comes to Dodge for marriage, but finds trouble instead!
Gunsmoke: August 13, 1955. Bill Krale returns home after seventeen years...but he's not really Bill Krale!

808. **The Great Gildersleeve:** January 2, 1952. With Willard Waterman. Gildersleeve decides to advance his career...and get a new job!
The Great Gildersleeve: January 9, 1952. With Willard Waterman. Gildersleeve disappears! (He was actually in the hospital during this broadcast!)

809. **Boston Blackie:** Program #197. With Richard Kollmar. A body is found on a boat...in the middle of town!
Boston Blackie: Program #198. With Richard Kollmar. John Frawley cannot prove his identity, because everyone who knows him has been killed!

810. **The Amos 'N Andy Show:** 1949. The Lodge's insurance has lapsed, Andy Brown has been named the new Kingfish!
The Amos 'N Andy Show: October 7, 1952. The Kingfish rents Mama's cottage in the Catskills to Andy

811. **The Fred Allen Show:** January 2, 1944. Fred's hillbilly band, "Lum Allen and His Barefoot Bobcats," with guest violinist Albert Spaulding!
The Fred Allen Show: February 10, 1946. Guest Edward Everett Horton becomes "Nasty Eddie," a Bowery Tough Guy!

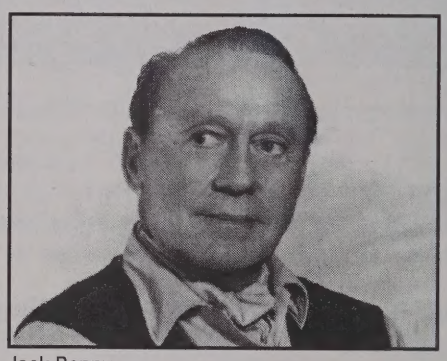
Jack Benny

812. **The Grape Nuts Flakes Program:** December 27, 1942. With Jack Benny, guest Fred Allen, and Benny Goodman and His Orchestra. A classic Benny-Allen confrontation
The Grape Nuts Flakes Program: January 10, 1943. With Jack Benny, Benny Goodman and His Orchestra, and guest Phil Baker. Jack tries for the $64 Question from Phi

813. **The Fitch Bandwagon:** December 8, 1946. Phil Harris and Alice Faye go to an evening musicale!
The Mel Blanc Show: April 1, 1947. Mel plays an April Fool 's joke on Mr. Colby

814. **Suspense:** June 28, 1945. "The Dealings Of Mr. Markham," by John Dickson Carr. With Henry Daniel. A blackmailing antiques dealer
Suspense: July 5, 1945. "The Last Detail," with George Coulouris. A professorial frame for murder

815. **The Whistler:** "Two and One Makes Murder." When a woman's boss marries someone else, she'll stop at nothing to end the relationship
The Whistler: "A Matter Of Courtesy." A nightclub owner plans to murder her partner's lover

Jimmy Stewart

636. **The Six Shooter:** "Silver Threads Among The Gold," with Jimmy Stewart. Good story about a murder and a strange singing cowboy!
The Six Shooter: "The Outlaw's Wife," with Jimmy Stewart. The whole town hates Helen Bricker because of her outlaw husband!

637. **The Life of Riley:** 1946. Riley suspects Junior is a shoplifter and has stolen a pocket knife!
The Life of Riley: 1946. Riley "helps" Junior sell newspaper subscriptions, which earns Junior a vacation... at a girl's camp!

638. **The Charlie McCarthy Show:** November 5, 1944. Edgar and guest Orson Welles meet 50 years in the future...in 1995!
Duffy's Tavern: February 15, 1946. Archie prepares to have his tonsils removed (which he really did, he was off the show for the next two weeks!)

639. **Yours Truly, Johnny Dollar:** December 31, 1961. "The One Too Many Matter," with Mandel Kramer
Yours Truly, Johnny Dollar: January 21, 1962. "The Terrible Torch Matter," with Mandel Kramer

640. **Our Miss Brooks:** March 20, 1949. Who's been romancing Harriet Conklin with poetry? You'll never guess who's given credit for playing Mr. Boynton
Our Miss Brooks: Clay City High tries to steal Miss Brooks from Madison High, using a "secret weapon"

641. **The Great Gildersleeve:** March 12, 1952. With Willard Waterman. Gildy is planning a trip to Omaha, and trying to keep the news from Leroy!
The Great Gildersleeve: March 19, 1952. With Willard Waterman. Gildy will have a beautiful garden...or else!

642. **Boston Blackie:** With Richard Kollmar. When William Larson refuses to pay further blackmail, he's shot in the head...twice!
Boston Blackie: With Richard Kollmar. When wrestler "Big Tiny Mountain" kills his opponent, Blackie gets a hammer lock on murder!

643. **Suspense:** September 11, 1947. "The Twist," with Michael O'Shea. Two radio comedy writers battle over one lady...and that's no joke!
Suspense: September 25, 1947. "The Blue Hour," with Claire Trevor. A Chicago hoofer and a New York reporter team up to solve a murder!

644. **Dimension X:** August 11, 1950. "The Castaways," by Ernest Kinoy. Pacific natives keep an A-Bomb from exploding...easy when you know how!
Dimension X: July 26, 1951. "Courtesy," by Clifford Simak. On a far planet, the Earthmen are dying of plague, the natives are immune. What's the secret?

645. **Gangbusters:** June 6, 1944. "The Case Of The Unknown Killers," with "Colonel Schwarzkopf" (by proxy, father of General Schwarzkopf). Sponsored by Sloan's Linament, with "Gangbuster's Nationwide Clues"
I Confess: Teenaged Doris Kane runs away with her boyfriend into a life of crime and dope addiction! A real confession told with the aid of a "tape recorder!"

646. **Fibber McGee and Molly:** October 29, 1946. There's a roast in the oven, two suitors in the living room, and Kilroy is here!
Fibber McGee and Molly: November 5, 1946. Fibber and Molly visit the Johnson Company in Racine, Wisconsin, on its 60th anniversary!

647. **Yours Truly, Johnny Dollar:** February 27, 1953. "The Underwood Matter," with John Lund. Johnny's enroute to Oklahoma. Is it murder?
Yours Truly, Johnny Dollar: March 6, 1953. "The Jean Maxwell Matter," with John Lund. A girl is murdered, after she committed suicide!

648. **I Was A Communist for the FBI:** Program #35. "Treason Comes In Cans," with Dana Andrews. The secret Communist plans are hidden in a can of tuna fish!
I Was A Communist for the FBI: Program #38. "Little Boy Blue: Turned Red," with Dana Andrews. Cvetic has to recover an incriminating phono record...from his mother!

649. **Kaltenborn Edits The News:** Five news and commentary broadcasts by "The Dean Of News Commentators" with his memorable voice. October 16, 17, 18, 23, and 24, 1939. The war in Europe has just begun!

650. **The Whistler:** December 4, 1949. "Impulse." A lawyer finds a car with a corpse and $50,000!
The Whistler: December 11, 1949. "Swan Song." Charley and Mona were lovers, oh lordy, how they could love! Oh yeah? Wanna bet?

651. **Dragnet:** April 27, 1950. While trying to arrest Alfred Garvey, an off-duty cop about to start his vacation is shot and killed!
Dragnet: May 11, 1950. Twenty -one girls have been slashed by an unknown student while they were at school. Who's doing it?

Jim and Marian Jordan as "Fibber and Molly"

652. **Fibber McGee and Molly:** November 12, 1946. An expected visit from Ronald Colman? Well...yes and no!
Fibber McGee and Molly: November 19, 1946. Fibber's secret football play will win the day for Wistful Vista!

653. **Yours Truly, Johnny Dollar:** January 28, 1962. "The Can't-Be-So Matter," with Mandel Kramer. The obvious murder suspect is an insurance man who's a pal of Johnny's!
Yours Truly, Johnny Dollar: February 11, 1962. "The Do-It-Yourself Matter," with Mandel Kramer. Fires in the Simi Valley? Remember "Qui Bono!"

SAVE OVER $70. by ordering 50 tapes plus get a BONUS of 5 FREE COLLECTOR's CASES!™

654. **Suspense:** May 24, 1945. "My Own Murderer," with Herbert Marshall
Suspense: December 29, 1949. "The Bullet," with Ida Lupino

655. **The Great Gildersleeve:** March 26, 1952. Television has come to Summerfield...with a vengeance!
The Great Gildersleeve: April 2, 1952. Is Gildersleeve really Wilbur Cosgrove? His wife thinks that he is!

656. **Gunsmoke:** August 28, 1960. A professional hangman comes to Dodge...with his own noose! Commercials deleted
Gunsmoke: September 4, 1960. Marshall Dillon battles the crooked sheriff of Tacosa. Commercials deleted

657. **Our Miss Brooks:** April 3, 1949. Harriet throws a party where everyone performs. Mr. Boynton sings!
Our Miss Brooks: The "Conklin Wake Up Plan" is complicated by Mrs. Davis' wandering sleeping pills!

658. **The Six Shooter:** "The Swedish Bride." With Jimmy Stewart and Harry "Killer" Bartell. The bride arrives by mail-order, the groom's going to be hung!
The Six Shooter: "When The Shoe Doesn't Fit." With Jimmy Stewart. Taking Cinderella to the ball...western style!

659. **Dimension X:** August 30, 1951. "Marionettes Inc.," by Ray Bradbury. A story set in the "far future" ...1990!
Dimension X: June 17, 1951. "Pebble In The Sky," by Isaac Asimov. Radioactive Earth has plans for galactic conquest!

660. **The Whistler:** December 18, 1949. "Patroness Of Murder." A no-talent sculptor uses a "ghost" chiseler, and he's no chip off the old block!
The Whistler: December 25, 1949. "Letter From Cynthia." A doctor in a small hospital gets an unusual responsibility on Christmas eve

661. **Yours Truly, Johnny Dollar:** March 24, 1953. "The Syndicate Matter," with John Lund
Yours Truly, Johnny Dollar: June 15, 1953. "The Emil Carter Matter," with John Lund

662. **Break The Bank:** February 1, 1950. With Bert Parks. The jackpot question starts at $4120, and no-one comes close!
Queen For a Day: May 23, 1952. With Jack Bailey. The first contestant needs help finding her lost cat!

Jackie Cooper

663. **Suspense:** December 21, 1944. "The Brighton Strangler," with John Loder
Suspense: December 5, 1947. "The Clock and The Rope," with Jackie Cooper

664. **Boston Blackie:** Program #169. Three thieves steal the fabulous Kingston diamonds, and knock out Blackie in the process!
Boston Blackie: Program #170. Blackie is framed and jailed for the murder of John Cummings. His only alibi is then murdered too!

665. **The Life of Riley:** 1946. Riley tries to teach Junior the evils of gambling!
The Life of Riley: 1946. Riley buys life insurance and thinks Peg's trying to collect double indemnity!

666. **Dr. Christian:** "The No-Good." Lem Tolland is a bad boy and everyone knows it...except Dr. Christian!
Night Watch: No actors, no script. Just real cops and situations, recorded as they happened. First Call: "Unknown Trouble at North Sepulveda"

667. **Our Miss Brooks:** Miss Brooks is trying to earn a new Easter outfit!
Our Miss Brooks: April 24, 1949. It's "Dress Up Week" at Madison High, and Walter Denton is wearing a dress!

668. **Yours Truly, Johnny Dollar:** April 14, 1953. "The Madison Matter," with John Lund
Yours Truly, Johnny Dollar: April 7, 1953. "The Enoch Arden Matter," with John Lund

Gene Kelly

671. **Suspense:** January 6, 1949. "To Find Help," with Gene Kelly, Ethel Barrymore, William Conrad
Suspense: January 13, 1949. "The Too-Perfect Alibi," with Danny Kaye

672. **Yours Truly, Johnny Dollar:** March 28, 1950. "The Missing Masterpiece," with Edmond O'Brien
Yours Truly, Johnny Dollar: April 11, 1950. "The Dead First Helpers," with Edmond O'Brien

673. **Boston Blackie:** Program #171. With Richard Kollmar. Blackie cracks a gang printing counterfeit sweepstakes tickets
Boston Blackie: Program #172. With Richard Kollmar. A well-dressed man disappears in the middle of a vacant lot!

674. **The Whistler:** October 9, 1949. "A Rose For Pamela." When a concert pianist decides to get married, her embezzling guardians had better arpeggio up the $100,000 they've stolen!
The Whistler: October 16, 1949. "Best Man." Figure eights on the ice rink turn into the eternal triangle...and murder!

675. **Fibber McGee and Molly:** November 26, 1946. A prowler has been following Mayor La Trivia's girlfriend!
Fibber McGee and Molly: December 3, 1946. Fibber's at war with the Wistful Vista Bank! Is his $19 safe?

Order toll-free: **1-800-243-0987**

676. **Yours Truly, Johnny Dollar:** September 4, 1949. "The Expiring Nickel and The Egyptian Jackpot," with Charles Russell
Yours Truly, Johnny Dollar: September 25, 1949. "The Search For Michelle March," with Charles Russell

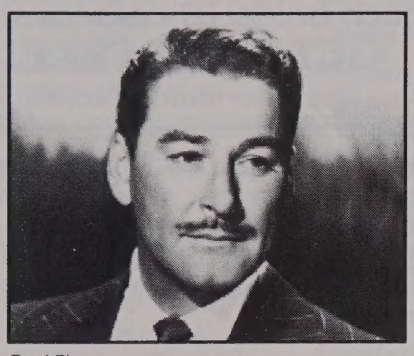

Errol Flynn

677. **Command Performance:** AFRS #34. With Cary Grant, Joan Davis, Larry Adler and others!
Command Performance: AFRS #131. With Barbara Stanwyck, Cass Daley, Errol Flynn, June Allyson and others

678. **The Life of Riley:** 1946. Riley has become a composer and has written a song called "Put It There, Old Pal!"
The Life of Riley: 1946. Junior becomes an efficiency expert...and starts to supervise Chester A. Riley!

679. **The Great Gildersleeve:** April 9, 1952. With Willard Waterman. Easter Sunrise Services...to go or not to go?
The Great Gildersleeve: April 16, 1952. With Willard Waterman. To bee or not to bee? Little Leroy gets the hives!

680. **Dragnet:** May 25, 1950. Maria Comacho is found dead in a churchyard. The clues: a key, a pen, a smear of shoe polish
Dragnet: June 1, 1950. A drunk accuses a rookie cop of beating him up, robbing him; and breaking his arm

681. **Pat Novak For Hire:** April 12, 1949. With Jack Webb, Raymond Burr. A priest leads Pat to an escaped con, a slit throat, and a dead cop!
Pat Novak For Hire: February 19, 1947. With Jack Webb, Raymond Burr. $1000 mysteriously finds its way into Pat's bank account!

682. **The Whistler:** October 23, 1949. "Debt Of Honor." Morely Jack is a successful businessman with a shady past who will stop at nothing to get a blackmailer's letter!
The Whistler: October 30, 1949. "Ticket To Murder," with Frank Lovejoy. A train to San Francisco with a $30,000 necklace and murder along for the ride!

683. **The Great Gildersleeve:** April 23, 1952. With Willard Waterman. Gildy plans to dive to the bottom of the reservoir!
The Great Gildersleeve: April 30, 1952. With Willard Waterman. The "E" on Leroy's report card means no summer camp. Or does it?

684. **Suspense:** January 20, 1949. "If The Dead Could Talk," with Dana Andrews. They fly through the air with greatest of ease, the eternal triangle on a trapeze!
Suspense: December 19, 1946. "The Thing In The Window," with Joseph Cotten, Hans Conreid. Lucille Fletcher's story about a corpse in a window!

685. **Yours Truly, Johnny Dollar:** July 15, 1962. "The Weather Or Not Matter," with Mandel Kramer
Yours Truly, Johnny Dollar: July 22, 1962. "The Skimpy Matter," with Mandel Kramer

686. **Dragnet:** June 8, 1950. Elizabeth Benham has been killed by a robber. Jack Morrison, also known as Tommy Kane, a real "smart guy," is the suspect!
Dragnet: June 15, 1950. Two purse snatchers who also beat their victims are at work in a Los Angeles neighborhood!

687. **Boston Blackie:** Program #173. With Richard Kollmar. A racketeer commits a double murder and uses Boston Blackie as his alibi!
Boston Blackie: Program #174. With Richard Kollmar. Blackie races the clock to save a man from "The Chair." A good show!

688. **The Lives Of Harry Lime:** Program #21. "It's a Knockout," with Orson Welles. Harry becomes a financier and Cuban sportsman, very interested in boxing!
The Lives Of Harry Lime: Harry tries to start a "legitimate business" and finds himself flying a charter plane heading for Zurich!

689 .**Our Miss Brooks:** There's going to be a "Grudge Match" between Walter Denton and Stretch Snodgrass for the hand of fair Harriet Conklin!
Life With Luigi: March 27, 1949. After a quick visit to Arthur Murray's, Luigi takes a real American girl to a dance!

Edmond O'Brien

690. **Yours Truly, Johnny Dollar:** April 25, 1950. "The Search For Policy Holder Pearl Carassa," with Edmond O'Brien
Yours Truly, Johnny Dollar: May 2, 1950. "The Abel Tackett Matter," with Edmond O'Brien

691. **Fibber McGee and Molly:** December 10, 1946. Fibber tries to promote a fight between Doc Gamble and Mayor La Trivia!
Fibber McGee and Molly: December 17, 1946. Fibber is tanning himself with a sunlamp!

692. **X Minus One:** April 24, 1957. "Man's Best Friend," by Evelyn Smith. A guy's best friend is his mother...or his computer?
X Minus One: June 20, 1957. "Inside Story," by Richard Wilson. A reporter tries to discover the secret of "Null-E Fever!"

693. **Suspense:** February 3, 1949. "Back Seat Driver," with Fibber McGee and Molly. A fine thriller with a surprise ending!
Suspense: February 10, 1949. "De Mortuis," with Charles Laughton. An English doctor is digging a hole in the basement. For his wife? Of course, old chap!

694. **The Falcon:** "The Case Of The Invisible Thug," with Les Damon. Mike Waring uses one of the new "tape recorders" to solve a murder!
The Philip Morris Playhouse On Broadway: September 18, 1951. "The Amazing Dr. Clitterhouse," with Lew Ayres, Vanessa Brown

695. **The Life of Riley:** January 18, 1947. Riley thinks Babs' boyfriend has $7000 and goes into business with him!
The Life Of Riley: January 25, 1947. Riley recalls his honeymoon train trip to Niagara Falls

696. **Take It Or Leave It:** July 13, 1947. Phil Baker jokes about Flying Saucers . . . and then there's that $64 Question !
Life Begins At Eighty: September 24, 1949. The last show of the series

697. **Dragnet:** July 28, 1949. Juanita Laskey has been reported missing by her mother...at Christmas!
Dragnet: March 23, 1950. Who's taken a shot at Gus Valentine, a known criminal?

698. **Our Miss Brooks:** October 1, 1950. Miss Brooks gets the Measles...or does she?
Life With Luigi: May 1, 1949. Luigi and his friends hold a block party!

Jane Wyman

699. **Suspense:** February 17, 1949. "Catch Me If You Can," with Jane Wyman, Frank Lovejoy
Suspense: February 24, 1949. "The Bedford Murder Case," with James Mason, Pamela Mason, Hans Conreid

700. **Yours Truly, Johnny Dollar:** May 9, 1950. "The Harold Trandem Matter," with Edmond O'Brien
Yours Truly, Johnny Dollar: May 16, 1950. "The Sidney Rykoff Matter," unedited tape with Edmond O'Brien

701. **Gangbusters:** September 22, 1945. The case of Juanita Hanson and her desire for a red dress! With "Gangbusters Nationwide Clues"
Night Beat: July 3, 1950. Frank Lovejoy as reporter Randy Stoen, meets Marty, a six-year-old boy with a $100 bill!

702. **Fibber McGee and Molly:** December 24, 1946. Fibber's trying to fix broken toys for needy kids at Christmas
Fibber McGee and Molly: January 7, 1947. Four escaped convicts are on the loose and Fibber's joining the posse!

703. **The Aldrich Family:** April 19, 1951. Henry changes the school gossip column, and watch out!
The Adventures Of Ozzie and Harriet: The Nelsons try to do a good deed and return a lost wallet

704. **Yours Truly, Johnny Dollar:** July 29, 1962. "The Four Is A Crowd Matter," with Mandel Kramer
Yours Truly, Johnny Dollar: August 5, 1962. "The Case Of Trouble Matter," with Mandel Kramer

You can buy our deluxe vinyl cases– a $5.00 value–
for **only $3.99** each
(each holds 10 cassettes) or
GET THEM FREE!
(see order form for details)

705. **President Roosevelt:** May 27, 1941. Highlights of his fireside chat warning Hitler of America's resolve, and reassuring the people of the Americas
Freedom U. S. A.: A U.S. senator tries to get a soldier emergency leave to visit his dying mother. With Tyrone Power

706. **The Whistler:** November 6, 1949. "The New Mrs. Devlin." After poisoning his first wife, why not the second?
The Whistler: November 13, 1949. "Incident At Pebble Cove." A man strangles his blackmailing ex-girlfriend...in a cave!

707. **The Great Gildersleeve:** May 7, 1952. With Willard Waterman. "Lonesome Leroy" is running away from home to become a cowboy!
The Great Gildersleeve: May 14, 1952. With Willard Waterman. Bronco tries to be alone with Marjorie...it's not easy!

708. **Boston Blackie:** Program #167. With Richard Kollmar. Henry Walker has been murdered by a man with a broken nose!
Boston Blackie: Program #168. With Richard Kollmar. Prof. Beasley is murdered at Blackie's old Alma Mater

709. **X Minus One:** June 27, 1957. "The Category Inventor." When robots do all the work, what's a guy supposed to do for a living?
X Minus One: February 15, 1956. "Skulking Permit," by Robert Schekley. An Earth colony needs a criminal to prove itself civilized!

711. **Hobby Lobby:** January 22, 1949. The liquid air lady, spoon collectors, and the guy who imitates player piano rolls!
Truth Or Consequences: February 5, 1949. "The Whispering Woman" contest continues, with guest Dennis O'Keefe

712. **Our Miss Brooks:** January 22, 1950. The very funny story of Walter's radio
Life With Luigi: June 13, 1954. Luigi bets on the horses and loses the money for the class present to Miss Spaulding!

713. **Yours Truly, Johnny Dollar:** June 3, 1962. "The Wayward Gun Matter," with Mandel Kramer
Yours Truly, Johnny Dollar: July 1, 1962. "The Vociferous Dolphin Matter," with Mandel Kramer

714. **The Whistler:** February 11, 1951. "Spell In Green." A columnist lets nothing stop her career...even murder!
The Whistler: February 18, 1951. "Man In The Storm," with William Conrad. An embezzler's flood!

715. **The Amos 'N Andy Show:** January 26, 1945. Andy becomes "The Love Doctor," and starts to write a newspaper column!
The Amos 'N Andy Show: March 4, 1951. The Kingfish see Sapphire on TV with a strange man!

Index

to all our "The Best of Old Time Radio"™ shows!

A Bouquet Of Soaps (165)
A Word From Our Sponsor (63)
Academy Award Theatre (73)
Adventures Of Archie Andrews, The (120)
Adventures Of Ellery Queen, The (96) (140) (152) (172) (336) (726)
Adventures Of Frank Merriwell, The (324)
Adventures Of Ozzie and Harriet, The (15) (160) (703)
Adventures Of Philip Marlowe, The (74) (147) (159) (185) (193) (215) (229) (235) (305) (361) (534) (555) (573) (*726)
Adventures Of Red Ryder, The (162)
Adventures Of Sam Spade, The (12) (111) (139) (155) (159) (185) (200) (214) (229) (235) (253) (281) (338) (356)
Adventures Of Sherlock Holmes, The (101) (182) (354) (375) (383)
Adventures Of The Falcon, The (319)
Adventures Of The Saint, The (74) (184) (192)
Adventures Of The Sea Hound, The (346)
Alan Young Show, The (564)
Aldrich Family, The (68) (120) (187) (213) (580) (600) (703)
Amazing Nero Wolfe, The (311)
Amos 'N Andy (11) (50) (71) (90) (97) (128)
Amos 'N' Andy Show, The (715) (*733) (*741) (*770) (*781) (*790) (*810)
Baby Snooks Show, The (68) (117) (136) (627)
Beat The Clock (410)
Bell Telephone Hour, The (232)
Big Story, The (35)
Big Town (115) (170) (352) (634)
Bing Crosby Show, The (135)
Birds Eye Open House (6)
Black Museum, The (*732) (*769)
Blondie (117) (179) (627)
Bold Venture (196)
Boston Blackie (77) (126) (244) (255) (268) (287) (321) (364) (380) (392) (406) (418) (440) (448) (464) (484) (488) (512) (571) (581) (595) (612) (623) (642) (664) (673) (687) (708) (*724) (*743) (*762) (*783) (*799) (*809)
Break The Bank (662)
Broadway Is My Beat (253) (373) (463) (557)
Bulldog Drummond (339)
Call The Police (273)
Calling All Cars (93) (201) (256) (290) (402) (*801)
Can You Top This? (34)
Candy Matson (397)
Captain Midnight (133)
Casey, Crime Photographer (140) (152) (170) (193) (212) (337) (389)
Cavalcade Of America (79) (270)
CBS Is There (7) (513)
CBS Radio Theatre, The (48)
Charlie McCarthy Show, The (24) (638) (*791)
Christmas Command Performance (*804-805)
Columbia Workshop, The (48)
Command Performance (8) (236) (677) (*798)
Counterspy (164)
Crime Classics (297)
Crime Club (344)
Crime Does Not Pay (374)
Dangerous Assignment (218) (313)
Dean Martin and Jerry Lewis Show, The (420)
Dick Tracy (148)
Dimension X (134) (161) (180) (198) (621) (644) (659)
Double Or Nothing (49) (138)
Dr. Christian (632) (666)
Dr. I.Q. (138)
Dragnet (106) (246) (265) (296) (308) (327) (362) (370) (391) (425) (434) (453) (469) (477) (486) (503) (530) (533) (547) (574) (577) (605) (651) (680) (686) (697) (*719) (*756) (*780) (*788)
Duffy's Tavern (76) (116) (638)
Escape (127) (144) (158) (177) (561) (589) (598) (617) (631) (*716) (*731) (*748) (*768) (*771) (*795) (*803)
Falcon, The (164) (527) (560) (566) (583) (599) (694) (*729)
Famous Jury Trials (381) (421) (583) (599)
Fat Man, The (156)
Favorite Story (30)
FBI In Peace and War, The (9) (108) (181) (190) (234) (269)
Fibber McGee and Molly (21) (80) (82) (99) (202) (227) (233) (266) (408) (424) (429) (436) (444) (462) (474) (482) (487) (511) (525) (540) (558) (568) (585) (602) (620) (624) (646) (652) (675) (691) (702) (*717) (*736) (*751) (*760) (*779) (*800) (*806)
Fitch Bandwagon, The (*813)
Ford Theatre, The (*759)
Frank Morgan Show, The (564)
Fred Allen Show, The (113) (194) (591) (*774) (*789) (*811)
Freedom U. S. A. (705)
G.I. Journal (*721)
Gangbusters (9) (85) (269) (381) (421) (527) (560) (566) (645) (701) (*729)
George Burns and Gracie Allen Show, The ("see also "Maxwell House Coffee Time") (2) (94) (438) (445) (456) (517) (545)
Glenn Miller and His Orchestra (357)
Grand Central Station (25)
Grape Nuts Flakes Program, The (*720) (*812)
Great Gildersleeve, The (57) (105) (286) (537) (552) (565) (586) (593) (609) (629) (641) (655) (679) (683) (707) (*723) (*737) (*749) (*761) (*782) (*794) (*808)
Greatest Moments In Sports, The (69)
Green Hornet, The (5) (19) (33) (89) (103) (261) (279) (295) (317) (329) (340) (365) (376) (388) (404) (416) (435) (442) (461) (475) (492) (507) (529) (541)
Green Lama, The (172)
Gunsmoke (81) (216) (312) (350) (368) (394) (423) (451) (457) (489) (539) (548) (606) (656) (*670) (*728) (*753) (*767) (*772) (*792) (*807)
Hal Kemp Show, The (10)
Haunting Hour, The (62) (390) (*755)
Henry Morgan Show, The (219) (506)
Hermit's Cave, The (149)
Hobby Lobby (711)
Hop Harrigan (346)
Hopalong Cassidy (162) (349)
I Confess (645)
I Deal in Crime (272)
I Love A Mystery (60) (61) (62)
I Was A Communist For The FBI (222) (260) (284) (315) (372) (396) (648)
Information, Please! (72) (123)
Inner Sanctum (18) (46) (114) (137) (142) (168) (173) (189) (208) (220) (245) (276) (*777)
It Pays To Be Ignorant (34) (86)
Jack Armstrong, The All-American Boy (133)
Jack Benny Radio Tribute (446)
Jack Benny Show, The (1) (16) (45) (87) (100) (122) (146) (176) (197) (239) (254) (267) (283) (497) (504) (618) (*744) (*758) (*778)

Index

Numbers in ( ) refer to **shows**, not page numbers

Jeff Regan, Investigator (*734)
Judy Canova Show, The (39)
Kaltenborn Edits The News (649)
Kemtone Hour, The (195)
Kenny Baker Show, The (446)
Laurel and Hardy (50)
Let George Do It (156) (584) (596)
Let's Pretend (443)
Life Begins At Eighty (696)
Life Of Riley, The (21) (143) (171) (225) (292) (323) (348) (403) (417) (433) (449) (468) (471) (491) (515) (519) (616) (635) (637) (665) (678) (695) (*727) (*746) (*764) (*784)
Life With Luigi (56) (582) (611) (689) (698) (712) (*802)
Lights Out (66)
Line-Up, The (178)
Linit Bath Club Revue, The (*757)
Lives Of Harry Lime, The (688)
Lone Ranger, The (14) (92) (275) (278) (303) (318) (325)
Lum and Abner (51) (131) (411) (439) (447) (458)
Lux Radio Theatre, The (17) (27) (78) (*776) (*793)
Ma Perkins (257) (262) (277) (282) (293) (298) (309) (333)
Magnificent Montague, The (582) (611)
Major Bowes' Original Amateur Hour (248)
Manhattan Merry-Go-Round (*754)
March Of Time, The (69)
Mary Noble, Backstage Wife (165)
Maxwell House Coffee Time (see also "George Burns and Gracie Allen Show, The") (36) (385) (399) (485) (517) (545)
Meet Miss Sherlock (397)
Mel Blanc Show, The (76) (*813)
Mercury Summer Theatre, The (166)
Mercury Theatre on The Air, The (54)
Molle Mystery Theatre, The (96) (147) (342)
Mr. and Mrs. North (102) (178) (196) (228) (247) (273)
Mr. District Attorney (35) (115) (351) (413) (498)
Mr. Keen, Tracer Of Lost Persons (118) (343) (353) (382) (452) (481) (509) (522) (532) (559) (569) (*786)
Murder At Midnight (65) (237)
Murder By Experts (166) (237) (272)
Music America Loves Best, The (10)
My Favorite Husband (56) (478)
My Friend Irma (39) (116) (136) (160) (179) (213)
My Little Margie (409)
Mysterious Traveler, The (29) (67) (124) (132) (217) (251)
Mystery In The Air (65)
National Barn Dance (51)
Ned Jordan, Secret Agent (77)
Nero Wolfe (141)
New Adventures Of Michael Shayne, The (91) (184) (211)
New Adventures Of Nero Wolfe, The (118)
New Beulah Show, The (409)
New Swan Show, The (2)
News of the World, The (*752)
Night Beat (701)
Night Watch (666)
Official Detective (221)
Our Miss Brooks (15) (107) (125) (169) (175) (188) (209) (347) (367) (426) (455) (467) (472) (496) (502) (523) (531) (551) (567) (576) (594) (615) (622) (640) (657) (667) (689) (698) (712) (*773) (*802)
Our Silver Jubilee Show...Of The NBC (52)
Pat Novak For Hire (681)
People Are Funny (597)
Pete Kelly's Blues (*734)
Phil Harris - Alice Faye Show, The (28) (112) (153)
Philco Radio Time (43) (83) (151)
Philip Morris Playhouse On Broadway, The (694)
Philo Vance (145) (205) (242) (259) (288) (314) (355) (465) (499) (516) (544) (549) (572) (587) (592)
Point Sublime (632)
President Roosevelt (705)
Prowl Car (214)
Queen For A Day (662)
Quiz Kids, The (597)
Quiz Of Two Cities (72)
Radio Bloopers! (6)
Rate Your Mate (410)
Red Skelton Show, The (420)
Remember Radio? (37) (38)
Richard Diamond, Private Detective (12) (25) (111) (139) (155) (157) (192) (211) (384) (398) (614) (626) (*735)
Rocky Fortune (345)
Rogue's Gallery (157) (614) (626) (*735)
Salute To Bing Crosby, A (8)
Screen Guild Players (22)
Sgt. Preston Of The Yukon (119) (150) (207)
Six Shooter, The (216) (636) (658)
Stella Dallas (165)
Superman (58) (148) (231) (250) (274) (289) (299)
Suspense (4) (13) (23) (129) (154) (163) (174) (199) (203) (240) (249) (271) (280) (304) (328) (360) (405) (480) (494) (508) (520) (538) (550) (588) (601) (607) (625) (643) (654) (663) (671) (684) (693) (699) (*718) (*738) (*742) (*763) (*785) (*796) (*814)
Take It Or Leave It (49) (696)
Tales Of The Texas Rangers (215)
Texaco Star Theatre, The (*725)
Thin Man, The (91)
This Is Your FBI (108) (310) (330) (378) (526)
Town Hall Tonight (*750)
True Detective Mysteries (93) (201) (256) (290) (395)
Truth Or Consequences (195) (711)
Twenty First Precinct (200)
Twenty Questions (86)
Whistler, The (130) (186) (204) (224) (243) (252) (263) (285) (301) (306) (332) (341) (358) (366) (387) (401) (415) (430) (466) (476) (500) (510) (528) (536) (553) (575) (578) (604) (610) (630) (650) (660) (674) (682) (706) (714) (*740) (*747) (*765) (*775) (*797) (*815)
Witch's Tale, The (149) (*755)
World Today, The (*752)
X Minus One (26) (121) (210) (226) (238) (692) (709) (*669) (*722) (*739) (*766) (*787)
You Are There (41) (460) (513)
You Bet Your Life (32) (123)
Your Hit Parade (754)
Yours Truly, Johnny Dollar (47) (109) (126) (141) (183) (191) (206) (212) (230) (241) (258) (264) (294) (302) (307) (316) (326) (334) (359) (369) (379) (386) (393) (400) (407) (412) (427) (432) (437) (450) (454) (459) (470) (473) (479) (490) (495) (505) (514) (518) (524) (535) (543) (546) (554) (563) (570) (579) (584) (603) (608) (613) (619) (628) (633) (639) (647) (653) (661) (668) (672) (676) (685) (690) (700) (704) (713) (*730) (*745)

*** = A NEW "Best of Old Time Radio" show appearing on pages 2 through 6**

"The Best of Old Time Radio"

Order Form

Quantity Discounts

Each "Best of Old Time Radio" cassette only . $4.98
Any 10 for $46.00
Save! Any 25 for $97.50
Save more! Any 50 for $175.00
Save the most! Any 100 for $320.00

First time ever offered!

"The Best of Old Time Radio" CUSTOMIZED COLLECTOR'S CASES!™

A $5.00 value yours FREE when you purchase 50 or more tapes at one time (in units of 10)! Each deluxe vinyl case holds 10 "Best of Old Time Radio" cassettes and comes customized with your name (or anyone else's name...makes a unique gift!) plus full liner notes for all the cassettes you order! If you prefer, each case costs only $3.99 when ordering 10, 20, 30 or 40 tapes!

Although we usually ship much faster, please allow up to 6 weeks for delivery.

Prog. #	Prog. #	Prog. #	Prog. #	Prog. #	Prog. #	Prog. #	Prog. #	Prog. #	Prog. #

Ordering many titles? Just circle the ones you want and return the appropriate pages!

Telephone credit card orders TOLL FREE!
1-800-243-0987 86
or FAX 203-797-0819

Total of above	$_____
Amount for cases ($3.99 each)	$_____
Postage & handling	$ 3.00
Federal Express® (see box)	$_____
Applicable sales tax	$_____
Total order	$_____

Name_____

Address_____

_____

City_____

State_____ Zip_____

Please make checks of money orders payable to Radio Yesteryear. Sorry, no C.O.D.'s. Or you can charge it on VISA, MasterCard, American Express, Diners Club, Carte Blanche or Discover.

_____
Credit card number

_____
Signature

_____
Expiration date

☐ Yes! I'd like to order 50 or more cassettes to get my FREE customized collector's cases.

☐ I'd like to BUY _____ customized collector's cases with my order of under 50 cassettes for the specially reduced introductory price of $3.99 each.

FEDERAL EXPRESS

FEDERAL EXPRESS® DELIVERY SERVICE: We offer FedEx® 2 Day Economy Service at an additional charge of $5.50 per address in the Continental USA. Allow 2 working days from the date of shipment. There is an additional charge for packages over 4 LBS. Please call for more information.

FUTURE TENSE™

A Special series of classic Science Fiction Adventures. Fully dramatized radio programs to stretch your mind.

Each cassette runs one full hour

THE OLD DIE RICH by H.L. Gold. Why are wealthy senior citizens starving to death? The answer lies in time travel!
THE DISCOVERY OF MORNIAL MATHAWAY by William Tenn. An egotistical artist and a time traveller from the future with a startling revelation.
■ *FT 1 Cassette $4.98*

WITH FOLDED HANDS by Jack Williamson. Perfect "mechanicals" from another planet make humans seem unnecessary, and they are always "At Your Service."
SAUCER OF LONELINESS by Theodore Sturgeon. A personal message from a flying saucer...a very personal message.
■ *FT 2 Cassette $4.98*

ZERO HOUR by Ray Bradbury. When the kids start to play the game of "invasion," watch out for the arrival of "Drill."
KNOCK by Fredric Brown. The last man on Earth sat alone in his room, and then there was a knock on the door.
■ *FT 3 Cassette $4.98*

TUNNEL UNDER THE WORLD by Frederik Pohl. What happens when you wake up three days in a row, and it's still June 15th?
THE MARTIAN DEATH MARCH by Ernest Kinoy. Man's inhumanity to man extends to the "Spiders" of Mars.
■ *FT 4 Cassette $4.98*

A PAIL OF AIR by Fritz Leiber. Life on a frozen Earth, snug in the "Nest." PLUS
BORN OF MAN AND WOMAN by Richard Matheson and Dr. Eitar's Experiment by Martin Gingerich. A fountain of youth with a catch!
■ *FT 5 Cassette $4.98*

THE DEFENDERS by Phillip K. Dick. When robots take over the surface of the Earth, what humans that are left stay far underground.
THE PARADE by George Lefferts. The Martians announce their arrival on Earth with a public relations firm and a big parade.
■ *FT 6 Cassette $4.98*

THE SEVENTH VICTIM by Robert Sheckley. War has been replaced by individual fights to the death. A gladiator meets his match!
PICTURES DON'T LIE by Katherine MacLean. Friendly alien creatures are enroute to Earth, but the reception committee has a surprise in store.
■ *FT 7 Cassette $4.98*

REAL HEAVY based on a story by Ernest Kinoy. The secret of the amazing miniature statues, and an unusual construction method. Plus...
THIRD FROM THE SUN by Richard Matheson.
DR. GRIMSHAW'S SANITARIUM by Fletcher Pratt. A mad Nazi scientist and his mad experiments.
■ *FT 8 Cassette $4.98*

THE COLD EQUATIONS by Tom Godwin. When a lady stows away aboard a space ship, reality and the law of physics must be faced.
MARS IS HEAVEN by Ray Bradbury. The first explorers from Earth find Mars all they could possibly hope it to be! Plus...
AN IMBALANCE OF SPECIES based on "A Gun for Dinosaur" by Ray Bradbury.
■ *FT 9 Cassette $4.98*

THE ROMANCE GAME based on a story by Robert Sheckley. The ultimate dating service!
DOUBLE DARE by Robert Silverberg. Two scientists from Earth defend the honor of the home planet. And...
THE MAN IN THE MOON by George Lefferts. A colony on the far side of the moon is planning an invasion on Earth
■ *FT 10 Cassette $4.98*

STAR BRIGHT by Mark Clifton. The story of a bright little girl. A very bright little girl!
FIELD STUDY by Peter Phillips. The mysterious "non-doctor" Mr. Trancor can cure anything. Anything!
■ *FT 11 Cassette $4.98*

VENUS IS A MAN'S WORLD by William Tenn. A battle of the sexes...aboard a spaceship bound for Venus.
PROTECTION by Robert Sheckley. An alien finds unusual dangers lurking for a college student.
■ *FT 12 Cassette $4.98*

Blast Off!

Take the whole Future Tense™ set and **SAVE $12.00! ONLY $46.98!!**

Order this product on the enclosed order form or call 1-800-243-0987

SCIENCE FICTION FOR THE EAR...™

A Special series of classic Science Fiction Adventures. Fully dramatized radio programs to stretch your mind.

Each cassette runs one full hour

BEYOND TOMORROW. "Incident at Switchpath." Two strange machines are found buried deep in a cave; they're tape recorders thousands of years old!! Exactly as heard on CBS on April 11, 1950.
THE MYSTERIOUS TRAVELER. "The Last Survivor." The crew of the first space ship returning from Mars witness the destruction of the Earth! Exactly as heard on the Mutual-Don Lee Network, 1949.
■ *SFE 1 Cassette $4.98*

NINETEEN EIGHTY FOUR. By George Orwell, with Richard Widmark. A chilling story of a possible future, how close to accurate prophesy did it come? The complete broadcast, as heard on NBC Radio, April 26, 1953 on The United States Steel Hour, The Theatre Guild on the Air. With Alan Hewitt, Marian Seldes, Staats Cottsworth, Norman Brokenshire.
■ *SFE 2 Cassette $4.98*

THE WAR OF THE WORLDS. One of the most famous radio dramas brought up to date. The Martians invade and destroy our civilization! With Dana Andrews, Pat Crowley, William Conrad. The CBS radio broadcast heard February 8, 1955. Irving Cummings, "Producer" and host. EXTRA: ORSON WELLES interviews H.G. WELLS.
■ *SFE 3 Cassette $4.98*

THE INTERPLANETARY ADVENTURES OF FLASH GORDON. "Adventures in the Undersea Kingdom of Atlantis." Four complete 1935 radio programs. With Flash, Dr. Zarkhov, Dale Arden. Sponsored by Grove's Emulsified Nose Drops!
■ *SFE 4 Cassette $4.98*

DONOVAN'S BRAIN. The Grammy Award winning production of thought transferrance and mind control by an evil force. With Orson Welles. Exactly as heard on the CBS network program "Suspense," May 18th and 25, 1944.
■ *SFE 5 Cassette $4.98*

BRAVE NEW WORLD. An authoratative journey to a chilling future of class distinction, "feelies," SOMA, and free love! By Aldous Huxley. With Joseph Kearns, Lurene Tuttle, narrated by the author. CBS Radio Workshop, January 12th, February 3rd, 1956.
■ *SFE 6 Cassette $4.98*

WORLDS APART. An excellent story about a space-ship landing on a very, very strange planet. As heard on "Two Thousand Plus," on the Mutual network, November 12th, 1950.
THE MAN WHO WAS TOMORROW. A thoroughly enjoyable experiment in creative radio drama, as a man walks through an enchanted doorway into his own future. By Ronald R. MacDougal. With Eric Dressler and Peter Donald. As heard on the Radio Guild, May 7, 1939.
■ *SFE 7 Cassette $4.98*

EARTH ABIDES. The ultimate drama of the environment. A magnificent story of the end of the Age of Man, and the beginning of the Age of the Rat. With John Dehner, Larry Dobkin, Parley Baer, Paul Frees. As heard on "Escape," November 5th and 12th, 1950.
■ *SFE 8 Cassette $4.98*

STAR WARS ON RADIO? No, not the recent movie, but three kid-adventure series, zooming through outer space!
•Tom Corbett, Space Cadet. "The Vultures of Space" on the ABC network, June 3rd, 1952. Sponsored by Kellogg's Pep.
•The Planet Man. The first spaceship to the moon is trapped in lunar orbit and running out of air! Pgm. #2. 1952.
•Space Patrol. "Stranded in Hyperspace" on the ABC network, 1954. A newscast from "1000 years in the past" (October, 1972) announces the first manned lunar landing!
■ *SFE 9 Cassette $4.98*

THE DAY THE EARTH STOOD STILL. Klaatu comes to Earth with a simple message of peace for mankind, or else! With Michael Rennie, Jean Peters, William Conrad. . As heard on The Lux Radio Theatre, January 4th, 1954.
■ *SFE 10 Cassette $4.98*

THE SPACE MERCHANTS. The future lies in the grip of Madison Avenue, but the assignment is to "sell" Venus! By Frederik Pohl and C.M. Kornbluth.As heard on the CBS Radio Workshop, February 17th and 24th, 1957.
■ *SFE 11 Cassette $4.98*

EXPLORING TOMORROW. Mutual network in 1957 and 1958, hosted by John Campbell Jr.
•"The Mountain of Diamond." A lesson in interplanetary race relations!
•"Meddler's Moon." A time travel story - visit your great-grandfather-to-be and make sure that you get born!
•"The Moon Is New." When the first American astronaut lands on the moon, he finds the Russians already there!
■ *SFE 12 Cassette $4.98*

THE ADAPTIVE ULTIMATE. A young girl, about to die, is given an experimental serum and turns into an indestructable monster! As heard on "Escape" on the CBS network, March 26th, 1949.
DREAM OF ARMAGEDDON. Civilization crumbles in the year 2200, before the horrors of war. By H.G. Wells. As heard on "Escape," broadcast on CBS, September 5, 1948.
■ *SFE 13 Cassette $4.98*

Count Down!

Take the whole Science Fiction for the Ear™ set and **SAVE $12.00! ONLY $51.98!!**

Order this product on the enclosed order form or FAX 203-797-0819

AMOS 'n' ANDY from 1944-1947

Free Booklet Included!

10 Hours Of Rare Radio Comedy for only $49.95!

This Amos 'n' Andy Classic Collection is the first in a brand new series of audio cassettes from Radio Yesteryear.
This deluxe vinyl case contains **20 complete radio shows - 10 hours of rare radio comedy on audio cassette!**

Tape 1

Side A: The Amos 'N' Andy Show. The Kingfish and Andy start an employment office. Their first customer is Rochester (Eddie Anderson), looking for a new job. Their second customer is guest Jack Benny, looking for a new valet. November 10, 1944.

Side B: The Amos 'N' Andy Show. The Kingfish and Andy are selling "Ink-Flow" pens in competition with none other then Miss Blue! December 1, 1944.

Tape 2

Side A: The Amos 'N' Andy Show. The Kingfish gets a $400 insurance settlement and plans to double it overnight at "The House of Morgan," run by guest Frank Morgan. The investment? A Brazilian Brass mine! December 8, 1944.

Side B: The Amos 'N' Andy Show. To avoid marrying Gardenia Smith, Andy has the Kingfish tell her that he's committed suicide! This gets the Kingfish arrested for Andy's murder! December 15, 1944.

Tape 3

Side A: The Amos 'N' Andy Show. Everybody's been invited to the Jacksons' New Year's Eve party, everybody that is but Andy Brown! Andy learns from Rev. Jackson about the benefit of casting bread upon the waters. December 29, 1944.

Side B: The Amos 'N' Andy Show. Wealthy Mrs. Foster is looking for a son to adopt, the obvious candidate is Andrew H. Brown. January 19, 1945.

Tape 4

Side A: The Amos 'N' Andy Show. Andy "The Love Doctor" starts a column in the paper under the pen name "Juliet Heart." January 26, 1945.

Side B: The Amos 'N' Andy Show. Andy is still writing a newspaper column, giving advice to the lovelorn. He's also being sued by Viola Johnson, and is trying to duck the process server. February 5, 1945.

Tape 5

Side A: The Amos 'N' Andy Show. Andy pretends he's in the army to avoid a breach of promise suit by Sylvia Adams. February 9, 1945.

Side B: The Amos 'N' Andy Show. The Kingfish is determined to find out who sent him an insulting Valentine's Day card. February 16, 1945.

Tape 6

Side A: The Amos 'N' Andy Show. The Kingfish is jealous of Floyd Wilson and his dapper moustache. He's paying too much attention to Sapphire! February 23, 1945.

Side B: The Amos 'N' Andy Show. Andy is going to have to pay his income tax on the $250 he made in 1944. March 2, 1945.

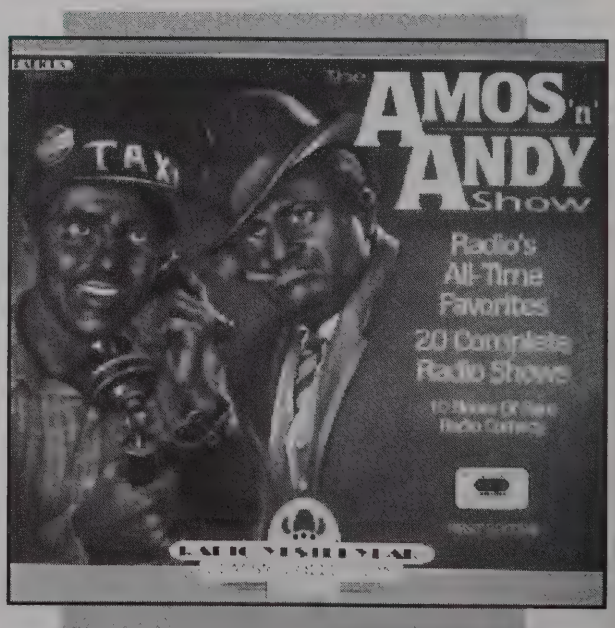

Order toll-free: 1-800-243-0987

Our latest Compact Disc releases!

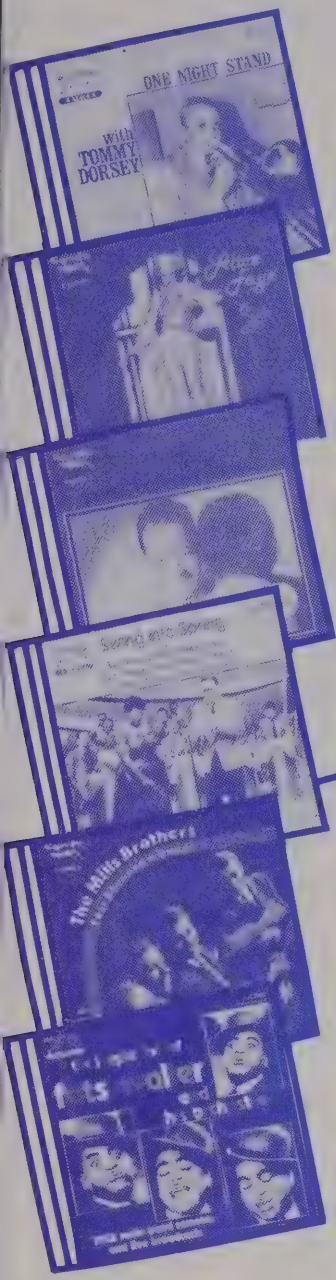

One Night Stand with Tommy Dorsey
SH-2001 $10.98

Alice Faye "On The Air" 1932-1934
SH-2020 $10.98

Duke Ellington at the Cotton Club - 1938 Band Remotes from Harlem
SH-2029 $10.98

Swing Into Spring
SH-2057 $10.98

The Mills Brothers
SH-2063 $10.98

The Jugglin' Jive Of Fats Waller and his Orchestra
SH-2097 $10.98

World WarII- An Original Cast Album
SH-2100 $10.98

Jeanette MacDonald and Nelson Eddy - Together Again!
SH-2101 $10.98

The Andrews Sisters
MR-1033 $10.98

The Bob Hope Radio Show
MR-1060 $10.98

The Jazz Singer
MR-1070 $10.98

Groucho On Radio!
MR-1072 $10.98

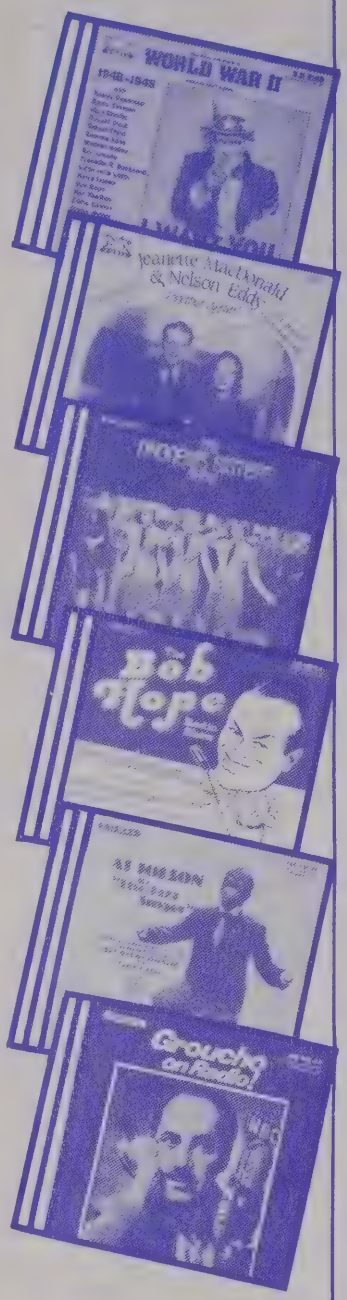

Free Gift Wrapping Service!

We offer free gift wrapping for the first address, $2.00 for each additional address. Just fill in the information below and check the box on the other side (so we know you're sending a gift!)

If a gift card is to be enclosed, indicate who the gift is from on the bottom line to the right:

Ship To_____

Address_____

_____

_____

Card from:_____

RADIO YESTERYEAR®
Box C, Sandy Hook, CT 06482

To order by phone call:
1-800-243-0987 86
Fax: **1-800-422-3476**

Please fill out order form completely. Type or print legibly to avoid errors. Although we usually ship much faster, please allow up to 6 weeks for delivery.

quantity	item number	**AUDIO ORDERS** description/title	format CASS	LP	CD	price

quantity	item number	**VIDEO ORDERS** title	format VHS	8mm	BETA	price

☐ Check here if you need gift wrapping (from the other side)

Amount of order	$
Postage & handling	$ 2.75
Federal Express® service $5.50	$
Applicable sales tax	$
Total order	$

FEDERAL EXPRESS® DELIVERY SERVICE: We offer FedEx® 2 Day Economy Service at an additional charge of $5.50 per order, per address in the Continental USA. Allow 2 working days from the date of shipment.

☐ Please check this box if you have moved

Old City_____ State____ Zip_____

☞ **Payment method:**
Please make checks or money orders payable to RADIOLA. Sorry, no COD's. Or you can CHARGE IT on your **Visa, MasterCard, American Express, Diners Club, Carte Blanche, or Discover.**

Credit card number _____

Signature _____ Expiration date _____

Name _____

Address _____

_____

City _____

State/Zip _____

☐ Master Video Catalogue - **FREE WITH ANY ORDER** or $2.95

☐ "Best of Old Time Radio" catalogue - **FREE WITH ANY ORDER** or $1.00

☐ Cinema Thrills catalogue - **FREE WITH ANY ORDER** or $1.00

Federal Express® and FedEx® used by permission

© 1991 Radio Yesteryear

2. Specify video cassette format?
3. Print your complete name, address and zip?

Guarantee: We guarantee our audio cassettes to be free of manufacturing defects and to be accurately described in our literature. Because people are all different, we cannot guarantee how much you will enjoy a particular program. Please remember that some of these radio shows are a lot older than you are! Please understand if the sound track isn't stereophonic high fidelity. We use the highest quality masters it's possible to find, and always send the customer a first or second generation-from-the-radio-show-master.

SPECIAL CATALOGUE OFFERS!

Check the appropriate boxes on the order form.

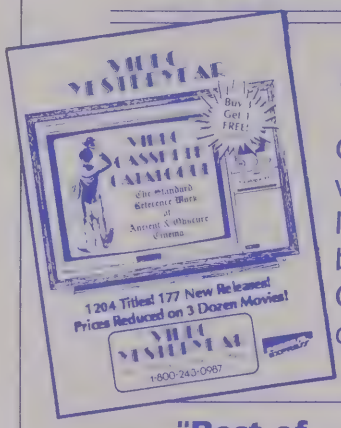

Master Video Catalogue (over 240 pages!)

Over 1,200 video titles **free** with any order from this catalogue when you check the box on the order form.
Or, you can order just the catalogue for $2.95.

"Best of Old Time Radio"

Personal selections by Michael Rophone of over 500 of the best of the old radio shows that helped shape America. This catalogue is **free** with any order from this catalogue when you check the appropriate box on the order form.
Or, you can order it for just $1.00.

Cinema Thrills

Our video "Best Sellers" all in one 32-page catalogue! This catalogue is **free** with any order from this cataogue when you check the box on the order form.
Or, you can send $1.00.

Radio's All-Time Favorites

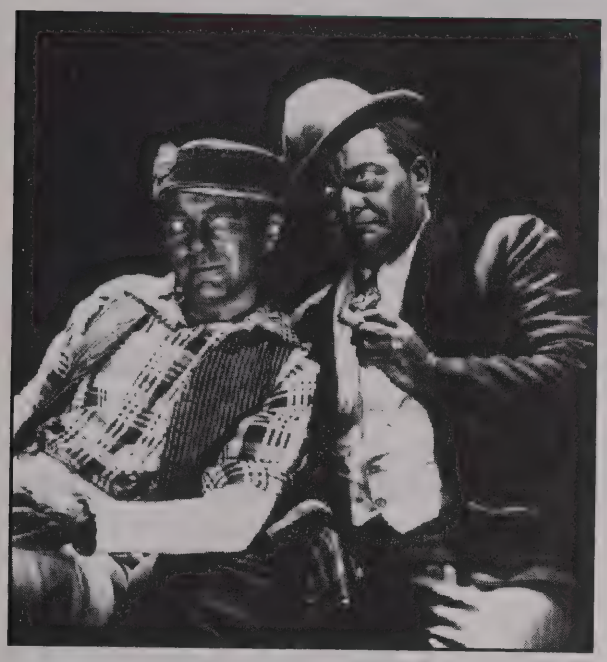

Tape 7

Side A: The Amos 'N' Andy Show. Andy's worried about going to jail since he owes $1200 to the Department of Internal Revenue. March 9, 1945.

Side B: The Amos 'N' Andy Show. Andy's been offered a job paying $75 a week, as the Harlem representative of the Prentice Clothing Company. The Kingfish has a plan to become Andy's manager for half his salary! March 23, 1945.

Tape 8

Side A: The Amos 'N' Andy Show. Andy and the Kingfish become French hat designers! March 30, 1945.

Side B: The Amos 'N' Andy Show. The Kingfish rents Andy the use of his couch for a week. He tells Sapphire that Andy's come down with a high fever so she'll let him stay. April 6, 1945.

Tape 9

Side A: The Amos 'N' Andy Show. To keep Andy from being evicted, the Kingfish and Andy enter a $500 "Beautiful Baby" contest. May 4, 1945.

Side B: The Amos 'N' Andy Show. Andy is engaged to a wealthy girl in the country named Louise Henderson, so the Kingfish is planning to sell him a lot...on a very steep hill! October 1, 1945.

Tape 10

Side A: The Amos 'N' Andy Show. The Stevens' rent their spare room to a boarder and get a lot more than they bargained for! April 8, 1947.

Side B: The Amos 'N' Andy Show. The Kingfish and Andy start a rest home! May 27, 1947.

• 10CMR-1 .....$49.95

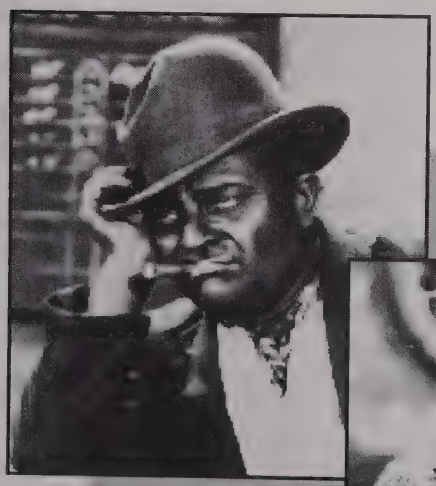

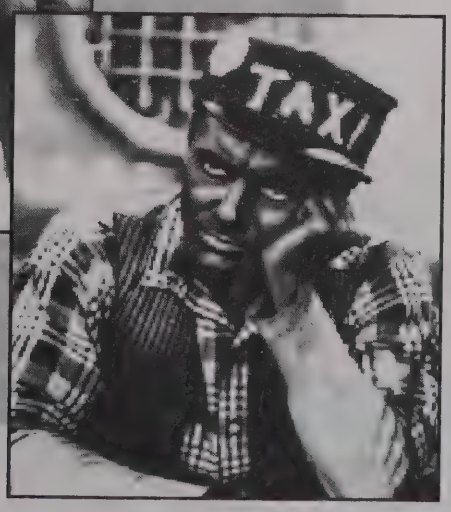

20 complete radio shows

in a deluxe vinyl case

10 hours
of rare
Radio Comedy

To FAX your order: 1-203-797-0819

VINYL IS FINAL!
LP RECORDS ON SALE!

- All Radiola and Sandy Hook Records now on Sale... for a limited time only!
- You say you like LP records? Looking for a bargain in old time radio? Here's your chance to buy LP records at a super low price. **The lowest prices we've ever offered!**
- This offer Expires December 31, 1992 and is valid for these LP records listed on pages 18 through 21 only.

BETTER PICK A FEW ALTERNATES IN CASE WE'RE SOLD OUT!

EXTRA special...Buy 10 records, get the 11th one free

PLUS get a 12th "Surprise" LP (of our choice) FREE!

That's 12 records for only $19.99 or only $1.67 per record!

Regular LP Price	$ 7.98	*Sale Price ... $ 1.99*
Regular 2 Record Set Price	$13.98	*Sale Price ... $ 4.95*
Regular 3 Record Set Price	$19.98	*Sale Price ... $ 7.95*
Regular 4 Record Set Price	$24.98	*Sale Price ... $10.95*

RADIOLA RECORDS

LEININGEN VS. THE ANTS / SORRY WRONG NUMBER ..... MR-1003 ❑

AMOS 'N' ANDY / TRUTH OR CONSEQUENCES (Christmas) . MR-1004 ❑

ADVENTURES OF SHERLOCK HOLMES / MR. CHAMELEON ..... MR-1005 ❑

FOUR AFTERNOON ADVENTURE SERIALS ..... MR-1006 ❑

LUX RADIO THEATRE (To Have and Have Not) ..... MR-1007 ❑

DOWN IN ALLEN'S ALLEY ..... MR-1008 ❑

THREE SKELETON KEY / THING ON THE FOURBLE BOARD ..... MR-1009 ❑

MR. DISTRICT ATTORNEY / FBI IN PEACE AND WAR ..... MR-1011 ❑

X MINUS ONE / BEYOND TOMORROW ..... MR-1012 ❑

THE ALDRICH FAMILY / LIFE WITH LUIGI ..... MR-1015 ❑

INNER SANCTUM / THE HERMIT'S CAVE ..... MR-1016 ❑

JOE LOUIS VS. JACK SHARKEY / BABE RUTH ..... MR-1019 ❑

GREAT GILDERSLEEVE / OUR MISS BROOKS ..... MR-1020 ❑

BIG TOWN / BIG STORY ..... MR-1023 ❑

DUFFY'S TAVERN / MY FRIEND IRMA ..... MR-1024 ❑

LIGHTS OUT / WITCH'S TALE ..... MR-1027 ❑

GEORGE BURNS AND GRACIE ALLEN ..... MR-1028 ❑

NEW YEAR'S RADIO DANCING PARTY ..... MR-1031 ❑

GUNSMOKE / ROY ROGERS ..... MR-1032 ❑

THE ANDREWS SISTERS ..... MR-1033 ❑

EDGAR BERGEN AND CHARLIE McCARTHY ..... MR-1034 ❑

THE FIRSTNIGHTER / GRAND CENTRAL STATION .... MR-1035 ❑

THE IMMORTAL SHERLOCK HOLMES (Mercury Theatre) ..... MR-1036 ❑

THE WHISTLER / THE MYSTERIOUS TRAVELER . MR-1037 ❑

BABY SNOOKS AND DADDY ..... MR-1039 ❑

JUDY GARLAND ON RADIO ..... MR-1040 ❑

SUSPENSE/BLOOD BATH (Escape) MR-1041 ❑

TOMMY DORSEY ON RADIO / EDDIE CONDON'S JAZZ CONCERT .... MR-1042 ❑

BULLDOG DRUMMOND / BOSTON BLACKIE ..... MR-1043 ❑

BING CROSBY AND BOB HOPE .... MR-1044 ❑

MR. KEEN / MR. & MRS. NORTH .. MR-1047 ❑

MELODY RANCH / HOPALONG CASSIDY ..... MR-1048 ❑

MAGNIFICENT ROGUE - W.C. FIELDS ..... MR-1049 ❑

IT PAYS TO BE IGNORANT / CAN YOU TOP THIS? ..... MR-1052 ❑

RADIO'S SUPER HEROES AT WAR MR-1054 ❑

EXTRA SPECIAL DEAL!

Buy 10 LP's at only $1.99 each, get the 11th LP FREE, PLUS get a 12th "Surprise" LP (of our choice) FREE!

Order these records on the enclosed order form or call **1-800-243-0987**

Regular LP Price	$ 7.98	*Sale Price ... $ 1.99*
Regular 2 Record Set Price	$13.98	*Sale Price ... $ 4.95*
Regular 3 Record Set Price	$19.98	*Sale Price ... $ 7.95*
Regular 4 Record Set Price	$24.98	*Sale Price ... $10.95*

FIBBER McGEE AND MOLLY (2 complete shows) ..... MR-1055 ❑

THE LONE RANGER / HAVE GUN WILL TRAVEL ..... MR-1056 ❑

JACKIE GLEASON ON RADIO ..... MR-1057 ❑

GANGBUSTERS (2 complete shows) MR-1058 ❑

DRAGNET (2 complete shows) ..... MR-1059 ❑

THE BOB HOPE RADIO SHOW (2 complete shows) ..... MR-1060 ❑

SUSPENSE (Humphrey Bogart / Frank Lovejoy) ..... MR-1061 ❑

UNCLE MILTIE ON RADIO ..... MR-1064 ❑

STAGECOACH (John Wayne / Randolph Scott) ..... MR-1065 ❑

THE MAGIC RADIO ..... MR-1066 ❑

THE GREEN HORNET (2 complete shows) ..... MR-1067 ❑

THE HORN BLOWS AT MIDNIGHT (Jack Benny) ..... MR-1068 ❑

COUNTRY-WESTERN RADIO (4 complete shows) ..... MR-1069 ❑

THE JAZZ SINGER (with Al Jolson) MR-1070 ❑

IWO JIMA ..... MR-1071 ❑

THE AMOS 'N' ANDY SHOW (2 complete shows) ..... MR-1074 ❑

KAY KYSER'S KOLLEGE OF MUSICAL KNOWLEDGE ..... MR-1075 ❑

JIMMY DURANTE ON RADIO ..... MR-1080 ❑

THE LONE RANGER VOL. 2 (2 complete shows) ..... MR-1081 ❑

FAT MAN / THIN MAN ..... MR-1082 ❑

FRED ALLEN (Texaco Star Theatre) MR-1083 ❑

ARTHUR GODFREY & HIS TALENT SCOUTS ..... MR-1084 ❑

TREASURE ISLAND (Mercury Theatre) ..... MR-1085 ❑

SAM SPADE / THE LINE-UP ..... MR-1086 ❑

I LOVE LUCY / MY FAVORITE HUSBAND ..... MR-1090 ❑

THE MALTESE FALCON ..... MR-1091 ❑

MURDER, MY SWEET (Lux Radio Theatre) ..... MR-1094 ❑

THE SECOND ALL-STAR JAZZ SHOW ..... MR-1095 ❑

MARX MOVIE MADNESS (On the Radio!) ..... MR-1097 ❑

OZZIE AND HARRIET / PHIL HARRIS - ALICE FAYE ..... MR-1098 ❑

CASABLANCA / CASBAH ..... MR-1099 ❑

COMMAND PERFORMANCE - VICTORY EXTRA ..... MR-1100 ❑

WAR OF THE WORLDS ..... MR-1101 ❑

DEAN MARTIN AND JERRY LEWIS ON RADIO ..... MR-1102 ❑

YANKEE DOODLE DANDY / STRAWBERRY BLONDE ..... MR-1103 ❑

LAUREL AND HARDY ON THE AIR .. MR-1104 ❑

THE GREATEST STORY EVER TOLD ..... MR-1105 ❑

THE PRIDE OF THE YANKEES ..... MR-1106 ❑

A TRIBUTE TO IRVING BERLIN .... MR-1107 ❑

CONCENTRATION CAMP HORRORS ..... MR-1110 ❑

JACK BENNY AND FRED ALLEN (The Feud Continues) ..... MR-1111 ❑

A CHRISTMAS CAROL (Lionel Barrymore) ..... MR-1114 ❑

THE BICKERSONS (Don Ameche and Frances Langford) ..... MR-1115 ❑

THE LITTLEST REBEL (Shirley Temple) ..... MR-1116 ❑

DONOVAN'S BRAIN (Orson Welles) ..... MR-1117 ❑

RONALD REAGAN ON RADIO! ..... MR-1118 ❑

THE LIFE OF RILEY (William Bendix) ..... MR-1119 ❑

THE GREAT DEPRESSION ..... MR-1120 ❑

MARIO LANZA ON RADIO ..... MR-1121 ❑

MY FAIR LADY / GUYS AND DOLLS ..... MR-1122 ❑

THAT WAS THAT WAS THE WEEK THAT WAS ..... MR-1123 ❑

MAE WEST (The Chase and Sanborn Hour) ..... MR-1126 ❑

KNUTE ROCKNE - ALL AMERICAN (Lux Radio Theatre) ..... MR-1127 ❑

NERO WOLFE / ELLERY QUEEN ... MR-1128 ❑

LITTLE ORPHAN ANNIE ..... MR-1129 ❑

CLARK GABLE ON RADIO ..... MR-1132 ❑

LIMITED TIME OFFER!

ALL our Radiola and Sandy Hook **RECORDS** are now on sale...for a limited time!

FIRST COME, FIRST SERVED!

Order these records on the enclosed order form or call **1-800-243-0987**

Ordering many titles? Just check the boxes and send us the pages back along with your order form. *Quantities are very limited so*

ACT NOW TO AVOID DISAPPOINTMENT!!!

You can FAX us your order RIGHT NOW at 203-797-0819!

FOLK MUSIC RADIO ..... MR-1133 ❑
AMOS 'N' ANDY ..... MR-1134 ❑
MARY MARTIN & NOEL COWARD in "Together with Music" ..... MR-1136 ❑
THE BLUE DAHLIA / CALL NORTHSIDE 777 ..... MR-1137 ❑
LET'S PRETEND / SMILIN' ED CONNELL ..... MR-1138 ❑
1984 ..... MR-1139 ❑
THE STRANGE DR. WEIRD ..... MR-1140 ❑
THE NEW BURNS AND ALLEN SHOW ..... MR-1142 ❑
SHERLOCK HOLMES with Rathbone and Bruce ..... MR-1143 ❑
THE FRED ALLEN SHOW ..... MR-1146 ❑
LOST HORIZON (Ronald Colman) MR-1148 ❑
POP SINGERS ON THE AIR! ..... MR-1149 ❑
THE ADVENTURES OF SUPERMAN™ ..... MR-1150 ❑
THE AGE OF ANXIETY: THE 1960s MR-1151 ❑
CHARLIE CHAN / MR. MOTO ..... MR-1152 ❑
THE PALEFACE / MY FAVORITE BRUNETTE (Bob Hope) ..... MR-1153 ❑
INGRID BERGMAN ON RADIO ..... MR-1154 ❑
A STAR IS BORN ..... MR-1155 ❑
CHARLIE McCARTHY RIDES AGAIN! ..... MR-1157 ❑
GLENN MILLER GOES TO WAR .... MR-1160 ❑
BUSBY BERKELEY MUSICALS ON RADIO ..... MR-1161 ❑
BELA LUGOSI MEETS ALFRED HITCHCOCK (on the radio!) .... MR-1162 ❑
THE NAKED MICROPHONE ..... MR-1163 ❑

SANDY HOOK RECORDS

AL JOLSON ON THE AIR ..... SH-2003 ❑
ONE NIGHT STAND - GLEN GRAY AND CASA LOMA ORCHESTRA SH-2005 ❑
THE GANG'S ALL HERE ..... SH-2009 ❑
FLYING DOWN TO RIO / CAREFREE ..... SH-2010 ❑
ONE NIGHT STAND WITH DORIS DAY ..... SH-2011 ❑
THANK YOUR LUCKY STARS! ..... SH-2012 ❑
BETTY GRABLE ..... SH-2014 ❑
PUT ANOTHER NICKLE IN ..... SH-2015 ❑
COUNT BASIE ..... SH-2017 ❑
STARS OF THE ZIEGFELD FOLLIES SH-2018 ❑
LADIES OF BURLESQUE ..... SH-2019 ❑
ALICE FAYE ON THE AIR ..... SH-2020 ❑
JACK TEAGARDEN ON THE AIR .... SH-2021 ❑
ANCHORS AWEIGH WITH FRANK SINATRA ..... SH-2024 ❑
MacDONALD & EDDY in "SWEETHEARTS" ..... SH-2025 ❑
ONE NIGHT STAND WITH LIONEL HAMPTON ..... SH-2026 ❑
THE THIRTIES GIRLS ..... SH-2027 ❑
AL JOLSON ON THE SILVER SCREEN ..... SH-2030 ❑
RUTH ETTING - "AMERICA'S RADIO SWEETHEART" ..... SH-2033 ❑
ONE NIGHT STAND WITH RUSS MORGAN ..... SH-2034 ❑
THIS IS THE ARMY STARRING RONALD REAGAN ..... SH-2035 ❑
DEEP THROAT - "IT SOUNDS AS GOOD AS IT FEELS" ..... SH-2036 ❑
STORMY WEATHER ..... SH-2037 ❑
RUSS COLUMBO ON THE AIR ..... SH-2038 ❑
EDDIE CANTOR ON THE SILVER SCREEN ..... SH-2039 ❑
GREAT VOICES ON RADIO ..... SH-2041 ❑
GINGER ROGERS ..... SH-2042 ❑
HIT-OF-THE-WEEK DANCE DATE . SH-2044 ❑
STAR SPANGLED RHYTHM ..... SH-2045 ❑
JIMMY DORSEY AND HIS ORCHESTRA ..... SH-2046 ❑
JOE VENUTI HOT SWING FIDDLER .... SH-2047 ❑
THE BELLS OF ST. MARY'S & HOLIDAY INN ..... SH-2049 ❑
LOUIS ARMSTRONG - LIVE IN CONCERT ..... SH-2050 ❑
ELLA FITZGERALD AND HER ORCHESTRA ..... SH-2051 ❑
UNCLE DAVE'S 78rpm NOSTALGIA PARTY #3 ..... SH-2056 ❑

EXTRA SPECIAL DEAL!

Buy 10 LP's at only $1.99 each, get the 11th LP FREE, PLUS get a 12th "Surprise" LP (of our choice) FREE!

Order these records on the enclosed order form or call **1-800-243-0987**

Regular LP Price	$ 7.98	*Sale Price ... $ 1.99*
Regular 2 Record Set Price	$13.98	*Sale Price ... $ 4.95*
Regular 3 Record Set Price	$19.98	*Sale Price ... $ 7.95*
Regular 4 Record Set Price	$24.98	*Sale Price ... $10.95*

SINGING SEX SYMBOLS OF THE AIRWAVES ..... SH-2058 ❑

THE MARX BROTHERS in "THE COCOANUTS" ..... SH-2059 ❑

ETHEL WATERS "WHO SAID BLACKBIRDS ARE BLUE?" ..... SH-2060 ❑

FRED ASTAIRE AND GINGER ROGERS in "ROBERTA" ..... SH-2061 ❑

ACADEMY AWARD WINNERS ON THE AIR ..... SH-2062 ❑

THE MILLS BROTHERS ..... SH-2063 ❑

THE DAVE BRUBECK QUARTET .... SH-2064 ❑

BUNNY BERIGAN - GREATEST WHITE TRUMPETER ..... SH-2065 ❑

TONY BENNETT MEETS GENE KRUPA ..... SH-2067 ❑

BLACK JAZZ AND BLUES ..... SH-2068 ❑

HOT JAZZ PIANO ROLL HALL OF FAME ..... SH-2069 ❑

THE END OF THE BIG BAND ERA (Dorsey Brothers) ..... SH-2071 ❑

ROSE OF WASHINGTON SQUARE / GOOD NEWS ..... SH-2074 ❑

CHARLIE SPIVAK / JIMMIE LUNCEFORD ..... SH-2075 ❑

LEGENDS OF THE MUSICAL STAGE ..... SH-2076 ❑

BABES IN ARMS ..... SH-2077 ❑

JOLIE LIVE IN '35 ..... SH-2079 ❑

CHARLIE BARNET AND HIS ORCHESTRA ..... SH-2081 ❑

RADIO DANCE BANDS ..... SH-2082 ❑

ON THE AVENUE / THANKS A MILLION ..... SH-2083 ❑

THE SWINGIN' YEARS ..... SH-2087 ❑

BORN TO DANCE! ..... SH-2088 ❑

GREAT VOICES ON THE RADIO - VOLUME II ..... SH-2089 ❑

SPRINGTIME IN THE ROCKIES / SWEET ROSIE O'GRADY ..... SH-2090 ❑

BLACK RHYTHM RADIO ..... SH-2091 ❑

SUPERSTARS OF TRADITIONAL JAZZ ..... SH-2092 ❑

STAGEDOOR CANTEEN ..... SH-2093 ❑

HARRY JAMES AND HIS BIG BAND - LIVE IN CONCERT ..... SH-2094 ❑

BLUE SKIES ..... SH-2095 ❑

HITLER'S INFERNO ..... SH-2096 ❑

THE JUGGLIN' JIVE OF FATS WALLER ..... SH-2097 ❑

MAE WEST ON THE AIR! ..... SH-2098 ❑

FOLLOW THE FLEET ..... SH-2099 ❑

WORLD WAR II - AN ORIGINAL CAST ALBUM ..... SH-2100 ❑

JEANETTE MacDONALD & NELSON EDDY - Together Again SH-2101 ❑

JAMES DEAN ..... SH-2103 ❑

1929 AND ALL THAT JAZZ ..... SH-2105 ❑

DIZZY GILLESPIE AT BIRDLAND ... SH-2106 ❑

AL JOLSON in "THE SINGING FOOL" ..... SH-2107 ❑

WOODY HERMAN AND HIS FIRST HERD ..... SH-2108 ❑

PEGGY LEE ON RADIO ..... SH-2109 ❑

THE BOSWELL SISTERS ..... SH-2110 ❑

2 RECORD SETS

RADIO BAND REMOTES ..... 2MR-1314 ❑

HOLLYWOOD IS ON THE AIR .... 2MR-1718 ❑

RADIO CLIFF HANGERS ..... 2MR-2122 ❑

JACK BENNY VS. FRED ALLEN .... 2MR-2930 ❑

THE ESQUIRE ALL-AMERICAN JAZZ CONCERT ..... 2MR-5051 ❑

I LOVE A MYSTERY ..... 2MR-6263 ❑

BUBBLES IN THE AIR ..... 2MR-7879 ❑

HITLER IS ON THE AIR ..... 2MR-8889 ❑

FRANKENSTEIN ..... 2MR-9293 ❑

TARZAN ON THE RADIO ..... 2MR-130131 ❑

THE RETURN OF BABY SNOOKS ..... 2MR-158159 ❑

3 RECORD SETS

AL JOLSON RADIO RARITIES ..... 3MR-2 ❑

THE RETURN OF THE BICKERSONS . 3MR-4 ❑

4 RECORD SETS

MOVIE STARS ON RADIO ..... 4MR-1 ❑

CLASSIC COUNTRY-WESTERN ..... 4MR-2 ❑

LIMITED TIME OFFER!

ALL our Radiola and Sandy Hook **RECORDS** are now on sale...for a limited time!

FIRST COME, FIRST SERVED!

Order these records on the enclosed order form or call **1-800-243-0987**

Our 100 Best Gunsmoke/Have Gun Will Travel

Around Dodge City and in the territory on West, there's just one way to handle the killers and the spoilers. That's with a U.S. Marshall...and the smell of GUNSMOKE! Starting in 1952 and running on radio until 1961, Gunsmoke was the first, and probably the best, of the "adult" westerns. The music and sound effects were superb, the acting real and the plots believable. It was as if you were back on the Kansas frontier. With WILLIAM CONRAD as Matt Dillon, there was plenty of action, plenty of violence and plenty of radio adventure. HAVE GUN WILL TRAVEL started on television and didn't come to radio until 1953, where it ran almost exactly two years. Featuring JOHN DEHNER as Paladin, the knight-for-hire, the show was similar to Gunsmoke in many ways. Where Dillon had Chester to help him, Paladin had a Chinese bell-hop named Hey Boy for a side-kick (it was original anyway). Paladin was tough as nails, yet had his own code of justice that made for fascinating listening. The last show of the series, broadcast November 27, 1960 (and available on Radiola #56) brought the era of the network radio western to an end. All of the shows below, unless otherwise noted, run 25 or 30 minutes, most are AFRS rebroadcasts, are in very good to excellent condition or better and are complete.

NEW! Special RUSH "Overtime" Service now available for **$18.00 per hour** for **these Custom Service audio cassettes!** Cassettes are guaranteed to be shipped within 10 business days. Add $2.00 per hour for 71/2 ips reel-to-reel.

Our REGULAR Price is $12.00 per hour and you can **BUY 3 HOURS & GET 1 HOUR FREE!** See order form on page 23 for details. Add $2.00 per hour for 71/2 ips reel-to-reel. Although we usually ship much faster, we ask you to please allow up to 6 weeks for delivery.

❑ THE STORY OF **GUNSMOKE.** April 25, 1976. An audible history of the show: the beginnings, rise to popularity and eventual decline. Includes interviews with WILLIAM CONRAD, PARLEY BAER, GEORGIA ELLIS, JOHN DEHNER, WILLIAM N. ROBSON and others involved. Illustrated with many excerpts, this program presents a complete and exhaustive sound portrait of the program. Several complete broadcasts were included but have been deleted here since they are available separately below. This show runs 3 hours; please note when computing total time ordered. .....#24787

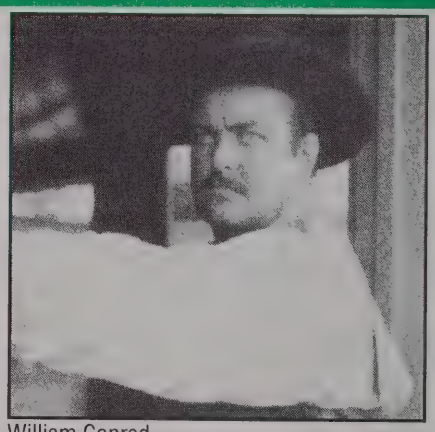
William Conrad

❑ **Gunsmoke.** Chester gets "the itch" and solves the mystery of George Church's disappearance. .#7070

❑ **Gunsmoke.** "Marshall" Joe Pye runs the town of El Cader, until Matt Dillon comes to town. .....#7073

❑ **Gunsmoke.** Rena Decker comes to Dodge, and men fight and kill for her. .....#7074

❑ **Gunsmoke.** Marshall Dillon gets sick of killing and quits! .....#7076

❑ **Gunsmoke.** It looks like Matt Dillon is going to quit his job as Marshall. .....#10900

❑ **Gunsmoke.** A simpleton is framed for murder by the town bully. .....#10901

❑ **Gunsmoke.** Ann Cabot comes looking for Jack Schomer, the town coward and drunk. .....#17294

❑ **Gunsmoke.** Joe Digger has been lynched, but lives and swears revenge. .....#17296

❑ **Gunsmoke.** The weird Grelk family plans to kill Marshall Dillon and Chester and they nearly succeed! .....#17298

❑ **Gunsmoke.** Willy Calhoun comes to Dodge to fetch a bride. . .with a rifle! .....#17299

❑ **Gunsmoke.** Gunman Nate Springer, with nerves of ice, has come to Dodge to kill. . .but who? .#17300

❑ **Gunsmoke.** Andy Travis, a fast-on-the-draw gunfighter, is trying to start a new life in Dodge .....#17301

❑ **Gunsmoke.** Judge Stokes has arrived in Dodge to dispense his own style of justice. .....#17302

❑ **Gunsmoke.** Charlie Deesha's horses have been stolen and resold in Dodge City. .....#17304

❑ **Gunsmoke.** Jesse Pruitt comes to Dodge to find the man who killed his father. .....#17305

❑ **Gunsmoke.** Where is Obie Tater's gold hidden? Will his new bride find out? .....#17306

❑ **Gunsmoke.** Wild Bill Hickock has come to arrest Marshall Dillon for murder! Good story! .....#17307

❑ **Gunsmoke.** Chin Wong, the Chinaman, threatens to kill two town bullies in Dodge City. .....#17308

❑ **Gunsmoke.** Webb Johnson buys the Long Horn Saloon and brings girls to Dodge. .....#17309

❑ **Gunsmoke.** A shotgun wedding in Dodge. . .and what about crazy Beulah? .....#17310

To order these products, see page 25 or FAX **203-797-0819**

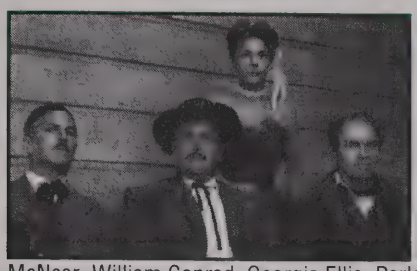

Howard McNear, William Conrad, Georgia Ellis, Parley Baer

- ❑ **Gunsmoke.** Mr. Jonas, the army post settler, is about to lose his job. .....#17311
- ❑ **Gunsmoke.** Ken Creed comes to town, faster on the draw than Marshall Dillon. .....#17312
- ❑ **Gunsmoke.** Mrs. Phillips returns to Dodge after being an Indian captive for 10 years. .....#17313
- ❑ **Gunsmoke.** Stark vs. Col. Beck: a contest complicated by a cheating gambler. .....#17314
- ❑ **Gunsmoke.** Jack Farah kills four men in Dodge, then calmly rides out of town. .....#17315
- ❑ **Gunsmoke.** The secret life of Doc Adams. . .a good story! .....#17316
- ❑ **Gunsmoke.** Renegade Indians attack homesteaders in Kansas. #17317
- ❑ **Gunsmoke.** Brad Kyler says he's going to bust his brother out of jail. #17318
- ❑ **Gunsmoke.** Jack Portas comes to Dodge, with plenty of money to buy friends. #17319
- ❑ **Gunsmoke.** Bill Krale returns to his mother after 17 years. . .or does he? .....#17320
- ❑ **Gunsmoke.** Ben Tolliver is accused of horse stealing and Jake Creed threatens to kill him for it. ..#17321
- ❑ **Gunsmoke.** Troy Carver, a lawman going blind, is determined to go ahead with a gunfight. .....#17322
- ❑ **Gunsmoke.** Jed Cook deserts the army to marry Della Masters. .....#17323
- ❑ **Gunsmoke.** Laura Simmons must deal with her fiancee from back East, who insists that she return. .....#17324
- ❑ **Gunsmoke.** Andy Hayes, an ex-outlaw, starts riding shotgun on the stagecoach. .....#17325
- ❑ **Gunsmoke.** Oliver Stang decides that the easiest way to get Chester's job is to shoot him...and he does! .....#17326
- ❑ **Gunsmoke.** Doc Adams uses himself as bait to catch two killers. .....#17327
- ❑ **Gunsmoke.** Billy Kritt, a Southern gentleman, comes to Dodge to defend Miss Kitty's honor. .....#17328
- ❑ **Gunsmoke.** Carl Killian, hired gunman, is in Dodge to do a job. Who's gonna get it? .....#17329
- ❑ **Gunsmoke.** Ephraim Hunt is tricked into killing by a scheming woman. .....#17330
- ❑ **Gunsmoke.** Lonnie Pike, a Faro dealer, is stabbed in the hand and threatens Marshall Dillon. .....#17331
- ❑ **Gunsmoke.** Is Hank Shinn as good a gunman as Dodge City thinks he is? There's one way to find out! .....#17332
- ❑ **Gunsmoke.** Ben Pitcher hates doctors, but sends for Doc Adams. . .to tend his cow! .....#17333
- ❑ **Gunsmoke.** "Doc" Betchell comes to Dodge to practice a strange kind of medicine. .....#17335
- ❑ **Gunsmoke.** Nip Cullers proposes marriage to Miss Kitty. .....#17336
- ❑ **Gunsmoke.** Amos Cartwright, a half-breed, is hated by both Indians and white men. .....#17337
- ❑ **Gunsmoke.** Hank Springer strangles a deputy and escapes...after being shot! .....#17338
- ❑ **Gunsmoke.** Xmas story. Clint Dody is to be arrested by Marshall Dillon, but the chores come first .....#17339

BUY 3 HOURS, GET 1 HOUR FREE!
See order form on page 25 for details

- ❑ **Gunsmoke.** Emmett Dooley confesses to murder, but Marshall Dillon refuses to jail him! ...#17341
- ❑ **Have Gun Will Travel.** Klell Thomas has been accused of murder. .....#17347
- ❑ **Have Gun Will Travel.** Holly Bannon hires Paladin to kill her husband. .....#17348
- ❑ **Have Gun Will Travel.** Paladin is hired to get back the loot from a bank robbery. .....#17349
- ❑ **Have Gun Will Travel.** Tejeda, the Mexican badman, is out to kill Paladin. .....#17350
- ❑ **Have Gun Will Travel.** Paladin tries to persuade a girl to leave her acrobatic boyfriend. .....#17352
- ❑ **Have Gun Will Travel.** Miss Wong has been kidnapped! .....#17353
- ❑ **Have Gun Will Travel.** Paladin is hired to rid a silver mine of ghosts! .....#17354
- ❑ **Have Gun Will Travel.** Diana Coulter hires Paladin as a guide; an Indian fight follows. .....#17355
- ❑ **Have Gun Will Travel.** Paladin rides to Montana to get an army deserter to return. .....#17356
- ❑ **Have Gun Will Travel.** A killer hires Paladin to keep himself from being lynched. .....#17358
- ❑ **Have Gun Will Travel.** The loot from a robbery is missing; Paladin tries to find it. .....#17359
- ❑ **Have Gun Will Travel.** A lady doctor is trying to control a smallpox outbreak and needs help .....#17360

To order these products, see page 25 or call **1-800-243-0987**

❑ **Have Gun Will Travel.** An Indian has diseased cattle; the other ranchers want him out. .....#17361

❑ **Have Gun Will Travel.** Hey Boy is determined to avenge his brother's murder. .....#17362

❑ **Have Gun Will Travel.** Manfred Holt, a 9-time killer, makes an unusual deal with Paladin. .....#17363

❑ **Have Gun Will Travel.** Paladin comes upon a woman and child possibly ill with typhoid fever .....#17364

❑ **Have Gun Will Travel.** An Irish cowboy is to marry an Armenian girl...maybe! .....#17365

❑ **Have Gun Will Travel.** An English nobleman is determined to run a ranch in Montana .....#17366

❑ **Have Gun Will Travel.** Paladin is hired to ride to "Perdidio" and bring back a man...alive .....#17367

❑ **Have Gun Will Travel.** A teacher speaks the truth which almost burns down the schoolhouse!#17368

❑ **Have Gun Will Travel.** A horse-and-wife beater is determined to own the town of Alder Bend. #17369

❑ **Have Gun Will Travel.** The search for a disgraced doctor, who has been living with Indians for 10 years. .....#17370

❑ **Have Gun Will Travel.** The Mission of San Sebastian and its missing statue. .....#17371

❑**Have Gun Will Travel.** Paladin aids an old gunsmith who has been beaten by a young tough. .....#17372

❑ **Have Gun Will Travel.** The stolen chess set of Sing Wo. .....#17373

❑ **Have Gun Will Travel.** Paladin is hired to find Gloria Morgan. . .but who is she? .....#17374

❑ **Have Gun Will Travel.** Paladin is hired to return Ben Tyler to trial, after he is accused of killing the sheriff. .....#17375

❑ **Have Gun Will Travel.** En route to Silver City, Paladin discovers he's been hired to kill for sport .....#17376

❑ **Have Gun Will Travel.** Juan Morita, who has killed 12 times, says he will not kill again. .....#17377

❑ **Have Gun Will Travel.** Paladin protects an idiot from a lynch mob. .....#17378

❑ **Have Gun Will Travel.** Paladin becomes a servant at the O'Bannion ranch, while waiting for the man he is hunting to return. .....#17379

Georgia Ellis

❑ **Have Gun Will Travel.** The life of Sam Crow is threatened. . . Sam Crow is a bird! .....#17380

❑ **Have Gun Will Travel.** Lola Blackwood, an actress, has telegraphed Paladin for help. .....#17381

❑ **Have Gun Will Travel.** Paladin is hired to recover a $90,000 payroll by stealth. .....#17382

❑ **Have Gun Will Travel.** An army officer, with proof of military corruption, needs Paladin's protection .....#17383

❑ **Have Gun Will Travel.** Paladin tries to deliver two exotic pea-fowl across country - what a job!#17384

❑ **Have Gun Will Travel.** Nellie Watson's son needs Paladin's help with his stepfather. .....#17385

William Conrad, Parley Baer

❑ **Have Gun Will Travel.** Paladin and the great stern-wheel paddleboat race. 17387

❑ **Have Gun Will Travel.** Paladin and Hey Boy go fishing and catch a lady in trouble. .....#17388

❑ **Have Gun Will Travel.** Paladin finds his friend Ollie in jail in Colorado. .....#17389

❑ **Have Gun Will Travel.** Paladin is captured by a bounty hunter. .....#17390

❑ **Have Gun Will Travel.** Paladin and the church organ. Part 1. .....#17391

❑ **Have Gun Will Travel.** Paladin and the church organ. Part 2 (conclusion). .....#17392

❑ **Have Gun Will Travel.** Paladin finds a hidden valley and a shotgun bride! .....#17393

❑ **Have Gun Will Travel.** Paladin delivers a payroll and rescues a damsel in distress. .....#17394

❑ **Have Gun Will Travel.** Jamey Howard hires Paladin to regain his lost gold mine. .....#1739

❑ **Have Gun Will Travel.** The Lucky Penny Mine suddenly strikes gold and Paladin smells a rat .....#17396

❑ **Have Gun Will Travel.** A teacher is threatened when her swimming pupil is drowned. .....#17397

❑ **Have Gun Will Travel.** Professional horse thieves hire Paladin to keep from being lynched. ....#17399

❑ **Have Gun Will Travel.** Paladin helps a Mennonite community from those trying to drive them out .....#17402

To order these products, see page 25 or FAX **203-797-0819**

100 BEST "GUNSMOKE" & "HAVE GUN WILL TRAVEL" ORDER FORM

Please type or print order LEGIBLY TO AVOID ERRORS

Date_____

Name_____

Address_____

_____

City/State/Zip_____

☐ Please check this box if you have moved

Old Address_____

IMPORTANT: Please check the appropriate box:

☐ Audio Cassettes

☐ 3³/4 ips (reel-to-reel)

☐ 7¹/2 ips (reel-to-reel) (Add $2. per hour for 7¹/2 ips (reel-to-reel)

HOW TO BUY 3 HOURS & GET 1 HOUR FREE!

1. Select the programs you would like by listing the program number below, or marking "X" in the box next to the title of the shows you want.
2. You MUST order **3 HOURS to get 1 HOUR free,** NOT 3 programs to get 1 program free!
3. Only those programs listed on pages 20 to 22 are included in this "Buy 3 Hours Get 1 Hour Free" Special. Other Radio Yesteryear programs ARE NOT APPLICABLE.
4. Be sure to check one of the boxes above to select the tape format you want.
5. Multiples of 3 hours are O.K. Example: Buy 6 hours, get 2 hours free, etc.
6. Note quality descriptions for each show carefully to avoid disappointment. 25 minutes shows count as 1/2 hour.

CUSTOM TAPE PRICES

Our Regular Price is $12.00 per hour (2 half-hour shows, 4-fifteen minute shows, 1 one hour show or any combination. Minimum order is one hour). Add $2.00 per hour for 7¹/2 ips reel-to-reel. Although we usually ship much faster, for legal reaons, we ask you to please allow up to 6 weeks for delivery. **NEW! Special RUSH "Overtime" Service** now available for $18.00 per hour! Add $2.00 per hour for 7¹/2 ips reel-to-reel. Tapes are guaranteed to be shipped within 10 business days.

catalogue number	length

Please make check or money order payable to RADIO YESTERYEAR. Sorry, no C.O.D.'s. Or you can charge it on your VISA, MasterCard, American Express, Diners Club, Carte Blanche or Discover Card.

_____
Credit card number

_____
Signature

_____
Expiration date

Number of hours requested _____

Number of hours to be paid for _____

Amount of sale (see above) $_____

Postage and handling $ 3.00

Fed Ex® delivery service (see box below) $_____

Please add applicable sales tax $_____

Total $_____

RADIO YESTERYEAR®

Box C, Sandy Hook, CT 06482

1-800-243-0987 86

or FAX 203-797-0819

FEDERAL EXPRESS

Federal Express® Delivery Service: We offer FedEx® 2 Day Economy Service at an additional charge of $5.50 per order per address in the Continental USA. Allow 2 working days from the date of shipment. There is an additional charge for packages over 4 LBS. Please call for more information.

SPECIAL FEATURES

EACH FEATURE RUNS TWO FULL HOURS.

PROGRAMS SELECTED, REVIEWED AND RECOMMENDED PERSONALLY BY MICHAEL ROPHONE

On Sale For 50% Off Our Regular Custom Prices!

Build your Old-Time Radio library with Michael Rophone's personal favorites!

"Radio Rough Guys"

1. **Lux Radio Theatre.** (#8359) November 28, 1948. **"Key Largo,"** starring **EDWARD G. ROBINSON.** With **CLAIRE TREVOR, EDMUND O'BRIEN.** CBS, the COMPLETE show, sponsored by Lux Soap. Written by **MAXWELL ANDERSON.** Johnny Rocco, a typical Edward G. Robinson type, returns to the States to start again his career in the rackets. A hurricane is about to strike the Florida coast, but the fury of the storm is no match against a little guy with a big gun. Nobody stands in Johnny Rocco's way. . .nobody.
2. **Lux Radio Theatre.** (#8358) May 10, 1948. **"Intrigue,"** starring **GEORGE RAFT**, with **JUNE HAVOC.** CBS, the COMPLETE show, sponsored by Lux Soap. An excellent story of smuggling, starvation and intrigue in post-war Shanghai. A tough guy claws his way to the top of the Black Market, only to find his girl, his friend, and his reputation aren't all they seem to be. Western turbulence and the mystery of the Orient.

❑ ***SF #30*** ***2 Cassettes*** ***$12.00***

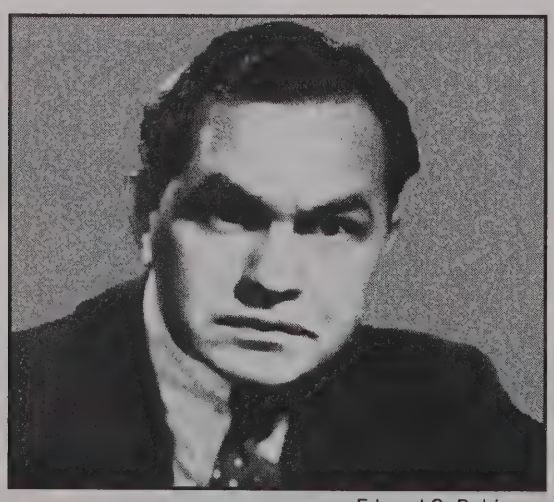

Edward G. Robinson

Each Special Feature
(2 full hours)
only $12.00

To Order Call:
1-800-243-0987

or use the enclosed order form

"Crime and Mystery III"

1. **Mr. Keen, Tracer of Lost Persons.** (#8728-#8731) June 21-25, 1954. CBS, sustaining. Four COMPLETE shows, as Mr. Keen and Mike Clancy, his faithful assistant, solve **"The Shrieking Prisoner Murder Case."** Produced by **FRANK** and **ANN HUMMERT** (known for their many soap operas). There's been a murder, and a shriekingly insane woman, kept prisoner in an old house by her weird sister, complicates matters. An axe-wielding handyman doesn't help either. The story of these serialized shows is complete. Mr. Keen is either a super radio sleuth or pure camp. You decide. Either way, it's fun radio. . .see if you can guess "whodunnit" before the kindly old investigator.
2. **Casey, Crime Photographer.** (#5980) March 20, 1947. CBS, sponsored by Anchor Hocking Glass (**TONY MARVIN** announcing). Starring **STAATS COTTSWORTH. "The Demon Miner,"** a better-than-usual murder-horror story as a strange monster prowls through a deep coal mine. The COMPLETE show, Casey's a cut above your typical radio detective. Anybody who spends all his free time in a bar can't be all bad.
3. **Crime Doctor.** (#8624) May 20, 1945. CBS, sponsored by Phillip Morris. The COMPLETE show. A clever extortion scheme based on a Reno divorce that never was fails only because of galloping greed.

❑ ***SF #31*** ***2 Cassettes*** ***$12.00***

To Place Your Order Call: 1-800-243-0987

These products can be ordered on the enclosed order form.

"Swing and Jam"

A look at the later years, as "Swing" music was swinging out, and some new sounds were starting to swing in.

1. **Omnibus.** (#7168) 1952. The original **BENNY GOODMAN** Trio **(KRUPA, WILSON)** in one of their earliest "re-unions." Highlights from this CBS classic as the boys set out to prove they're not as old as some folks seem to think.
2. **The World of Jazz.** (#7169) c. 1952. Highlights from a show that turned out so well, CBS planned to issue a record of it. With **BILLIE HOLIDAY, LESTER YOUNG, BEN WEBSTER, VIC DICKENSEN, ROY ELDRIDGE, COLEMAN HAWKINS, JO JONES, PEE WEE RUSSELL, GERRY MULLIGAN** and others. Transition music evolving into the styles of today. **BILLIE's** great!
3. **The GENE KRUPA Quartet.** (#858) December 31, 1965. From the Metropole in New York.
4. **The DORSEY Brothers Show.** (#5225) November 25, 1956. **TOMMY** and **JIMMY** from the Cafe Rouge. CBS, sustaining. Tommy died the next day and an era ended.
5. **COUNT BASIE and his Orchestra.** (#683) December 31, 1957. CBS, from Birdland.
6. **Just Jazz.** (#9800) An AFRS all-star fling with **NAT KING COLE, RED NORVO, STAN GETZ, CHARLIE SHAVERS, WILLIE SMITH** and many others.

❑ ***SF #32*** ***2 Cassettes*** ***$12.00***

"Goldin's Choice II (Radio Fantasia)"

Of all the thousands of shows in our archives, these are among my personal favorites. Excellent examples of radio's ability to bend your mind, stretch your imagination, and entertain like no other medium before or since. A montage of sights and smells, color and light, people and animals. . .all inside your head. Try these.

1. **The CBS Radio Workshop.** (#8935) March 23, 1956. CBS, sustaining. **"The Legend of Jimmy Blue Eyes."** The COMPLETE show, narrated in verse by **WILLIAM CONRAD.** With **GEORGIA ELLIS, JIMMY DODD, MANNY KLEIN.** A high story about a low-down man who played the blues. Unique radio literature.
2. **The Columbia Workshop - Once Upon A Tune.** (#8932) CBS, sustaining. **"When the World Was New."** The COMPLETE show, exactly as heard April 19, 1947. Told by **JOE DeSANTIS.** A charming fantasy of Man and the Animals on the very first day. A musical radio cartoon.
3. **Romance.** (#8926-8927) CBS, sustaining. **"Sir Henry"** Parts I and II. Two COMPLETE shows, exactly as heard October 8, 15, 1955. Narrated by the author **ROBERT NATHAN.** A very well-written essay on love, told in the form of an every-day working knight in 9th century England.
4. **"The Make Believe Chocolate Soda".** Originally broadcast on NBC, May 14, 1939. SURPRISE!

❑ ***SF #33*** ***2 Cassettes*** ***$12.00***

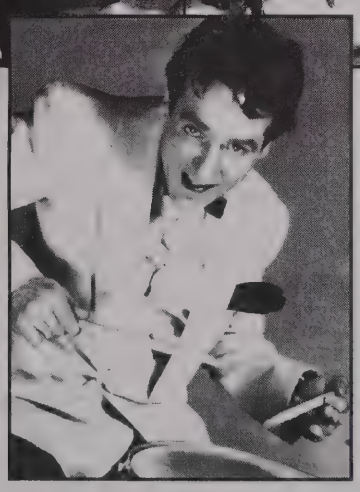

Gene Krupa

To Order Call:
1-800-243-0987
Each Special Feature (2 Full Hours) only
$12.00

To Fax Your Order Call: **1-203-797-0819**

These products can be ordered on the enclosed order form.

Propaganda

YOU CAN BEAT THE A-BOMB

(1950-1956-USA).

1. **YOU CAN BEAT THE A-BOMB** (1950). This fascinating, funny - and, in its own perverse way, frightening curio is a propaganda piece that sets out to reassure the American public that atomic power and radioactivity will only be of "incalculable aid to mankind's physical well-being." "Meter men" have replaced the local air raid wardens of World War II will determine the extent of contamination after a Nuclear blast. Meanwhile, the very real horrors of radioactivity are written off as rumors, and old wive's tales. Perish the thought that any material presented here is inaccurate: after all, this film was "made in collaboration with the Council of Atomic Implications, I
2. **ONE PLANE, ONE BOMB** (1954). With **EDWARD R. MURROW, HOWARD K. SMITH**. A more realistic, sobering approach to the reality of atomic war, this docudrama offers a detailed, simulated atomic attack on New York City - and accepts as fact that, after such an attack, Pittsburgh or Seattle or Detroit will look like Hiroshima, 1945.
3. **WARNING RED** (1956). Another amazing artifact of the era, this is a mini-drama about an atomic attack, and some affable, unsuspecting Americans who are almost caught without their fallout shelters. The film's message: after an attack, rest assured that "help will come soon."
4. **THE HOUSE IN THE MIDDLE** (1954). Various government-sponsored tests attempt to examine the effects of atomic heat on American homes and home furnishings, all of which are carefully and clinically explained and observed in real time and stop-motion.

60 minutes total.

■ **1628** **$24.95**

Adventure

WALK INTO HELL (1957-Australia-France).

COLOR. With **CHIPS RAFFERTY, FRANCOISE CHRISTOPHE, REGINALD LYE, PIERRE CRESSOY**. Produced by **CHIPS RAFFERTY**. Music by **GEORGE AURIC**. From the late 1930s through his country's celluloid renaissance in the 1970s, Chips Rafferty was easily Australia's most famous screen star. He does well in this adventure drama which, in retrospect, offers a revealing look at the racist attitudes of so-called civilized white Australians toward their black Pacific neighbors. Rafferty plays Steve McAllister, intrepid explorer of the Australian bush who's assigned to accompany crusty adventurer Sharkeye Kelly and a leggy French woman doctor into the unmapped, "uncontrolled" New Guinea mountain wilderness. Kelly has discovered some valuable oil deposits, and McAllister's task is to build an airfield at the site before the rainy season begins, so that the area may be opened up and mined. McAllister's various problems become intensified when Jeff Clayton, a crocodile hunter and troublemaker, stumbles onto the scene. It seems that Clayton has killed a white bird of paradise that the natives hold sacred and now, well, those natives have become restless. The film was shot on location in New Guinea, with the participation of tribespeople from the Asaro and Wahgi Valleys and the upper reaches of the Sepik River. As authentic as a bone through the nose! 93 minutes.

■ **1662** **$29.95**

Walk Into Hell

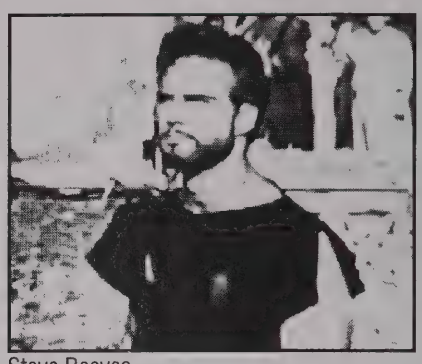

Steve Reeves

Adventure

THE AVENGER (1962-Italy-France).

COLOR. With **STEVE REEVES**. Any child of the late 1950s and early 1960s will remember Steve Reeves. He gained his greatest fame as the super-hero star of a series of special effects-laden spectaculars. Reeves is cast as Aeneas, known throughout the civilized world as the last great defender of Troy. The Trojans, of course, have recently fallen to the Greeks, and Aeneas has led a band of Trojan refugees to the banks of the Tiber River. He and his people only wish to settle down and live in peace, and the province's harmony-loving king offers a friendly welcome. However, various members of the king's circle, as well as a rival ruler, wish for different reasons only to vanquish Aeneas and all remaining Trojans. Amid assorted, sordid political intrigue, Aeneas must contend with each of them by combining his cunning and physical prowess. Dubbed into English. 97 minutes.

■ **1663** **$29.95**

Betty Compson, John Darrow

Drama

THE LADY REFUSES

(1931-USA).

With **BETTY COMPSON, JOHN DARROW, GILBERT EMERY.** This fascinating, neatly-plotted drama opens in a stuffy Victorian British mansion, whose lord of the manor is the ever-so-proper Sir Gerald Courtney. Beneath Sir Gerald's distinguished exterior lies a scared, lonely man; he's been constantly disappointed by his playboy son Russell, a promising architect wallowing away his talents in a high living, Jazz Age lifestyle. Sir Gerald happens upon a worldly but poor, desperate young woman, June. She's suspected by some Bobbies of being a tramp; in fact, her ill luck has led her to contemplate selling herself, or committing suicide. Despite their opposite stations in life, the girl and the gentleman have a common understanding. He sets her up in an apartment, furnishes her with fancy clothes, and promises to pay her 1,000 pounds if she can divert his wayward son's attention from a money-hungry vamp. Then, the fun begins, and the romantic complications ensue. 72 minutes.

■ **1582** **$29.95**

Drama

SIXTEEN FATHOMS DEEP (1934-USA).
With **CREIGHTON CHANEY (LON CHANEY, JR.), SALLY O'NEIL, RUSSELL SIMPSON.** This colorful adventure-drama stars Chaney as Joe Bethel, a struggling deep-sea sponge fisherman who's been saving his pennies to purchase a boat. He's sweet on Rosita, a young bathing beauty; their common nemesis is Savanis, a sleazy, avaricious moneylender, who holds the notes on her weak-willed father's coffee shop. Savanis promises to tear them up if Rosita will wed him, but she will have nothing to do with his scheme. This conniver sports a well-earned reputation for always getting what he goes after. He lends Joe the loot for the boat—which he promptly attempts to sabotage. However, Savanis doesn't realize the extent to which Joe is hard-working and determined to succeed—and Rosita is loyal to her man. 57 minutes.
■ **1565** **$14.95**

William Boyd

Drama

HIGH VOLTAGE (1929-USA).
With **WILLIAM BOYD, OWEN MOORE, CAROL(E) LOMBARD, BILLY BEVAN.** An all-talking, tense, high-powered drama of love, conflict and jealousy, featuring a sparkling cast: white-haired William Boyd, leading man of silents and early talkies; Owen Moore, who appeared in some of D.W. Griffith's first productions; Billy Bevan, one of those character actors whose name you may not know but whose face you will surely recognize; **PHILLIPS SMALLEY,** the director-actor, and husband of pioneer woman filmmaker Lois Weber; and, finally, Carole Lombard, who was to earn fame as one of the 1930s top screwball comediennes. The scenario details the plight of the passengers aboard a bus that, despite its jovial, ever-confident driver, becomes lost in the snowy, bitter-cold High Sierras. Included in the party are Dan Egan, a veteran detective; Billie Davis, the tart-tongued crook he's escorting to jail; J. Milton Hendrickson, a powerful banker; and Diane, a young girl travelling to her wedding. The sparks begin to fly when they find shelter in an abandoned church, where they come upon rough, tough mystery man Bill Dougherty. 60 minutes.
■ **1569** **$24.95**

Betty Furness, Lionel Atwill

Drama

BEGGARS IN ERMINE (1934-USA).
With **LIONEL ATWILL, BETTY FURNESS, HENRY B. WALTHALL.** This is a thoughtful drama that was as topical back in 1934 as it remains timely today. Atwill is cast as John "Flint" Dawson, a major stockholder in a steel mill. He's a humanitarian, as scrupulous as he is strong-willed, and is all in favor of the mill workers' attempts to purchase stock in the company. Dawson is rewarded for his support when he's rendered a legless cripple in an "accident" at the mill. His wife is given his power of attorney; not only does she promptly sell his stock—but she abandons her husband, taking off for England with their young daughter. Dawson has no recourse but to become a beggar, eventually organizing his fellow peddlers into an economic force and going up against his old rival. Atwill's acting is solid, and he's ably supported by a pair of performers whose combined careers span the 20th Century. 71 minutes.
■ **1563** **$14.95**

Jean Parker and friend

Drama

ROLLING HOME (1947-USA).
With **JEAN PARKER, RUSSELL HAYDEN, HARRY CAREY, JR., WILLIAM FARNUM, ELMO LINCOLN.** An intriguing cast adds luster to this enjoyable drama that offers a look at a small-town America that is at once pathetically close-minded yet triumphantly open-hearted. Likable Western star Russell Hayden is cast as the Reverend David Owens, the new minister of a failing church in a sleepy little burg. Owens is described as being "a little unconventional, and two-fisted" for a preacher. His philosophy is simple and true: "As long as you're trying to do the right thing, you don't have to worry about what anybody says, or where the money's coming from." In addition to contending with the petty, gossipy townsfolk and the dim prospects for his church's survival, Owens is facing pressure to wed a woman he doesn't love: Francis Crawford, who is at once manipulative, heartless, snooty—and very, very rich and influential. The plot is set in motion when the reverend takes in crusty, penniless old rodeo performer Pop Miller and his ailing horse. Pop's grandson, Gary, and especially Crawford's daughter, Sandy, play no small part in the proceedings. 67 minutes.
■ **1595** **$29.95**

New Video Releases

Call toll-free **1-800-243-0987**

"Silent" Drama

THE CHEAT (1915-USA).

With **FANNIE WARD, SESSUE HAYAKAWA, JACK DEAN**. Produced and directed by **CECIL B. De MILLE.** Sessue Hayakawa's dashing yet sinister presence adds punch and sizzle to this society melodrama, which caused a bit of a stir upon its release in 1915. The plot centers around the shenanigans of wealthy, stylish Edith Hardy. Edith, a member of the Long Island smart set, adores spending money. For this reason, she's constantly at odds with her hard-working stockbroker husband, Richard. Our heroine, who is treasurer of a Red Cross relief fund, takes $10,000 that was entrusted to her to play a hot stock tip. She's told that the money will be doubled in a day; unfortunately, the company goes bankrupt and the funds are lost. So a frantic Edith goes to her friend, Haka Arakau (Hayakawa), for help. Haka, a Burmese ivory king, is a favorite in Edith's circle. He agrees to assist her - but only if she will give herself to him. "Silent" film with music score, correct projection speed. 64 minutes

■ **1658** **$29.95**

Original Organ Score/Video Accu-Speed®

Drama

HEADLINE CRASHER (1937-USA).

With **FRANKIE DARRO, KANE RICHMOND, MURIEL EVANS.** A colorful, mile-a-minute melodrama crammed with wisecracking reporters, sadistic gangsters, conniving editors and politicians—all classic character types from the American cinema of the 1930s. Pint-sized teen tough guy Frankie Darro stars as James F. Tallant, Jr., son of a U.S. Senator. Young Tallant is a brash, smart-mouthed lad who's consistently getting himself into innocent mischief. The senator's arch rival in an upcoming election owns a chain of newspapers; one of his editors has assigned ace reporter Larry Deering to smear the elder Tallants' reputation. He accomplishes this by concocting stories which make the son seem like a criminal. However, the Tallants' troubles are only beginning. A decade before, when the senator was a prosecuting attorney, he sent a mob kingpin up the river. The thug has just been paroled—and has devised an elaborate plan to frame the son as an accessory to a robbery. How will the lad—with no small help from some unexpected sources—expose these schemes? 56 minutes.

■ **1540** **$24.95**

John Carradine, J. Carrol Naish

Drama

WATERFRONT (1944-USA).

With **JOHN CARRADINE, J. CARROL NAISH.** John Carradine is arguably the most prolific actor in the history of the American cinema. In this diverting spy thriller, his motivations result from a combination of politics and greed. He's cast as Victor Marlow, a sadistic German agent who arrives in San Francisco and becomes embroiled in a power struggle with a calmly sinister optometrist (the equally talented and versatile J. Carrol Naish), who's the head of the local Nazi espionage ring. Along the way, Marlow terrorizes German-Americans whose relatives remain in the shadow of the Third Reich, and ever-so-casually commits murder upon murder—until the tension-packed climax. 64 minutes.

■ **1564** **$29.95**

Drama

MASCULINE FEMININE

(1966–France, Switzerland).

With **JEAN–PIERRE LEAUD, BRIGITTE BARDOT.** Written and directed by **JEAN–LUC GODARD.** Suggested from a story by **GUY DE MAUPASSANT.** Jean–Luc Godard is one of the enduring giants of the French New Wave, which in the 1960s revolutionized the style and content of movies. Here is one of his masterworks of the decade, a revealing, highly personal film that is crammed with ideas, irony, and eye–popping imagery. Jean–Pierre Leaud (best–known for his starring performances for fellow New Wave filmmaker Francois Truffaut) stars as Paul, a 21 year old Frenchman who has just completed military service. Paul is a product of a post World War II society in which feelings have been numbed by the inanities of television and advertising, where political idealism has nothing to do with practical reality. The scenario details Paul's involvement in radical politics, and the manner in which pop culture has impacted on his life. Along the way, he becomes enamored of Madeleine, a pert, aspiring rock singer. In this regard, the film becomes a revealing examination of the politics of sex, of how men and women talk to each other, and about each other. In French with English subtitles. 103 minutes.

■ **1782** **$14.95**

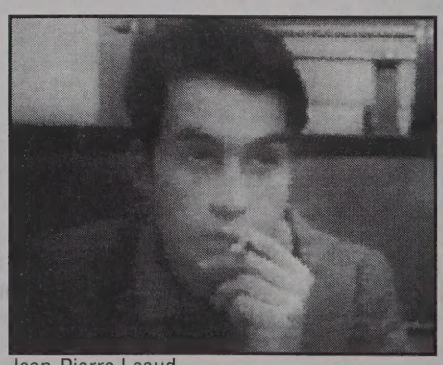

Jean-Pierre Leaud

Horror

THE ATTACK OF THE GIANT LEECHES (1959–USA).

GOLDEN TURKEY AWARD "SO BAD, IT'S GOOD"

With **KEN CLARK, YVETTE VICKERS, TYLER McVEY.** Executive producer: **ROGER CORMAN.** A good old boy, famed among his peers for getting liquored up and telling tall tales, claims he's seen the most horrible of monsters in a nearby swamp. His buddies laugh at him, but little do they realize that their steamy Deep South hamlet will soon be shaken out of its slumber by the presence of giant leeches: mutations that will be attacking human beings, and sucking their blood. There's a hero: a game warden named Steve who has been trying to rid the area's natural preserve of poachers, but he finds himself battling a force far more deadly than any human being ever could be. He's surrounded by a gallery of broadly conceived Southern stereotypes, including an obnoxious, bullying sheriff and a busty, hot–tempered tart who's described by her fat slob of a husband as a "she–devil." She struts her stuff half–naked around the town's male citizens, and is quick to cheat on her mate. You won't be able to guess the special fate the leeches have in store for her. 62 minutes.

■ **1769** **$14.95**

Frankie Darro

Horse Racing Drama

RACING BLOOD (1936–USA).

With **FRANKIE DARRO, KANE RICHMOND, SNOWFLAKE.** During the 1930s, young Frankie Darro was cast as heroes in action melodramas, victims of the Great Depression–and, because of his slight stature, jockeys in horseracing yarns. His role is the latter in this entertaining, fast–paced feature, in which he plays Frankie Reynolds, an ambitious young fellow who's supposed to be studying medicine. However, like his late father, he has the smell of the racetrack in his blood. He becomes attached to a sick colt, whom rancher Clay can no longer feed and is about to destroy. The lad scrounges up the coin to buy the animal, which he prophetically names Trouble, and struggles to raise and train her. Frankie begins racing the horse professionally, but his career is immediately tainted when he inadvertently helps frame his brother Smokey. With Clay's help, Frankie must now exonerate Smokey while eluding the clutches of his brother's tormentors. 63 minutes.

■ **1749** **$29.95**

Adult

SOMETHING FOR EVERYONE COLOR.

With **JANE BEST, WINDY WILLS, BERT HENERY.** Boy, did they pick the right title! There's not much dialogue in this film, and when they do speak, you know the girls weren't hired because they could read lines. But wow! What lines! There's a girl alone in a tub (and a rub-a-dub-dub!), two girls with bikes and sex toys out in the boondocks, a penetrating oral scene in a car, some golden showers, a teaspoon of whip, girls fighting, three-on-one and lots more! My favorite: the girl alone while the guy who's strapped down is worked over! 56 minutes.

■ **1810** **$29.95**

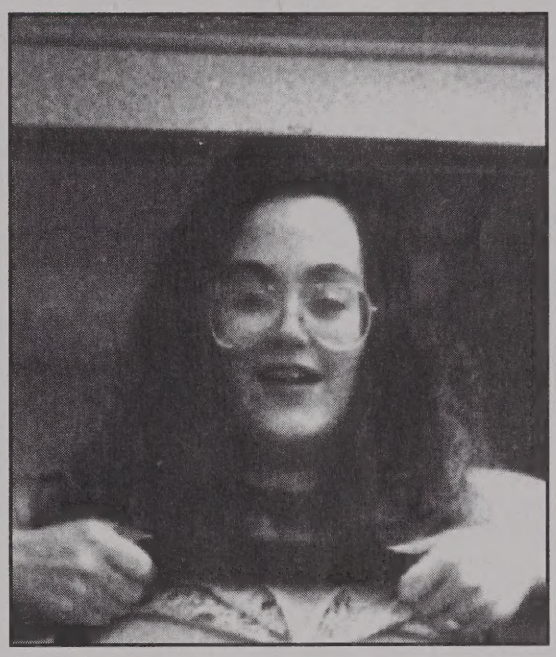

The Club

Adult

THE CLUB COLOR.

Old "J.R." has died, leaving his favorite niece a tidy chunk of cash and his house. But his "house" wasn't exactly a "home!" It's a "Swinger's Club" where uninhibited sex runs riot. Mr. Bubbles, the lawyer in charge of the estate, tells blonde and yummy "Cookie" Lindstrom that she has to run "The Club" to inherit the money. Cookie's somewhat of a prude, so the club members have to try to convince her to "Open Up." Two good girl-on-girl scenes, an excellent oral romp and a slam-bang conclusion convince Cookie that the club isn't such a bad idea after all! During the final free-for-all, even the lawyer makes a few "motions" before filing his "briefs" and adjourning to "chambers" with two of the more shapley "club" members. So sue me! (No kidding!) 69 minutes.

■ **1726** **$29.95**

Adult

SWEET SISTERS COLOR.

With **KATIE NICHOLS, DIANA STACK.** Are these sisters sweet? Any sweeter and this film would carry a warning for diabetics! Mary and her sister Debbie (sometimes called "Cindy" during the film) are so close, that Mary feels whatever Debbie is feeling, which gets interesting since young Mary is a virgin who'd rather lie down with a book then head into the woods with a boyfriend, like sister Debbie. Debbie and Johnny do "it" for the first time, which gives Mary the strangest sensations! The sisters really become a close knit family with two guys they meet downtown, one of whom owns a toy store! Here's your chance to stick your...er, thermometer right where it's sure to make your temperature rise! 61 minutes.

■ **1657** **$29.95**

Our 86th Message

(Applause)

Ah...summer! The season when Mello-rolls, Popsicles, Creamsicles and other cool delights used to magically appear in every kid's hot little hand.

But, alas...also the season when our favorite radio shows suddenly disappeared, into that lonely limbo called Summer Replacements—along with their scripts, stooges, six-guns and sound effects— leaving us to cope as best we could until autumn.

But not any more! These days, you've got Radio Yesteryear galloping to the rescue! Filling your ears with summer pleasures. And filling your pockets with falling prices on some of the most prized, hot-as-a-pistol programs in the vault. (Plus plenty of new radio releases.)

To help me tell you about the gems in this catalogue, I've persuaded two of your favorite western heroes to join me—right here in this message—to make sure I don't pull any fast ones. So gather 'round the covered wagon—while ol' Doc Rophone announces his **SPECIAL SUMMERTIME SIX-GUN SALE:**

"Friends, how'd you like to set your sights on 100 of the very best **GUNSMOKE** and **HAVE GUN WILL TRAVEL** radio episodes ever to ride out of Dodge City and Frisco? And then—after you tell me which ones to combine on cassettes made just for you—how'd you like me to give you 1 HOUR FREE with every 3 you buy?

"You say you can't wait to get your fists on those westerns on page 20? Tell ya what I'm gonna do! How'd you like me to ship them to you about 3 TIMES FASTER than it usually takes for customized service?"

"Hold on there, Ro-phone. Of course these folks like that deal! Those are our shows yer talkin' about. Now git on with it! Let's hear some more great savings...pronto!"

"Uh, right , Mr. PALADIN sir! I was just about to close out my LP records at the same low prices I ran in our last catalogue. But...okay! **OUT THOSE LP's GO**—at an even better, lowest ever, Last Roundup price: **A BUCK NINETY-NINE** each!" (P.18)

"Now that's more like it, Ro-phone! But whut about them great-lookin' "Best of Old Time Radio" CUSTOMIZED COLLECTOR'S CASES™ for the folks to keep our ra-dio show tapes in. I think you oughta give give'em some kind of FREE DEAL on 'em. Agreed?"

"Any thing you say, MARSHAL DILLON! I'll even put their name on each vinyl case at no extra charge! In fact, they can get these cases for any "Best of Old Time Radio" shows...it's all explained on page 13. I've also put together 8 HOURS OF SPECIAL FEATURES—from crime-fighting drama to rug-cutting swing—at a quick-draw price! (p.26)

"OK, Ro-phone, that's enough. This message space ain't big enough fer the three of us. So finish yer piece now...and git! We're givin' you just one more inch to vamoose. By the time that cartoon shows up below, we better be seein' the back of you...or else!"

"Yipe!"

Uh...We're running a little late folks. So enjoy the catalogue, have a great summer...and see you next time!

Sincerely,

Michael Rophone

Michael Rophone

An old time radio show that didn't make it.

RADIO YESTERYEAR®
Box C, Sandy Hook, CT 06482

ADDRESS CORRECTION REQUESTED

**********3-DIGIT 080
CUST= 224175 KEY= 86C
MS MARY JASLOW
500 NEW YORK AVE
CHERRY HILL NJ 08002

BULK RATE
U.S. Postage
PAID
Randolph, MA
Permit No. 100

©1992 RADIO YESTERYEAR